The Fort Wayne Sentinel.

VOL. XXVII--NO. 313. TUESDAY EVENING, DECEMBER 20, 1887. PRICE THREE CENTS

OUR STORE

WILL BE FOUND

Open Every Eve'ng

UNTIL

CHRISTMAS.

ALL DEPARTMENS FULL

of goods, in which you can find

Just -:- the -:- Thing

FOR A

PRESENT.

GEORGE DEWALD

& CO.

Cor. Calhoun & Columbia

HOLIDAY GOODS

In Endless Variety at

Young's Jewelry Store,

No. 80 Calhoun Street.

Fine Gold Watches, Diamonds, Solid Silver and Plated Ware, Gold Headed Canes, Clocks and a complete line of Novelties in Jewelry.

No Extra Charges for Engraving

Excursion Rates For the Holidays.

The Fort Wayne, Cincinnati & Louisville and White Water R. R. will sell excursion tickets on Dec. 24th, 26th and 31st, 1887; and Jan. 2d, 1888, at one fare for the round trip; children half fare. Tickets good until and including Jan. 3d, 1888. S. A. WIKEL, G. T. A.

The Standard sewing machine make the nicest Christmas present. For sale at
3-eod-tf PFEIFFER & SCHLATTER'S.

Dissolution Notice.

Notice is hereby given that the firm doing business under the name of Welch & Gerow, has this day been dissolved by mutual consent. John H. Welch will continue the business at the same stand, and pay all outstanding debts and collect all accounts.

JOHN H. WELCH.
T. D. GEROW.

Small steak, veal cutlets, mutton or pork chops, with bread, butter and potatoes, only 10 cents at English Kitchen. 17-3t

Don't buy a sewing machine before you see the Standard at
3-eod-tf PFEIFFER & SCHLATTER'S.

F. J. Voirol's is where you get diamonds, ladies gold watches, jewelery of all styles and prices lower than any place in the city. 19-3t

"Frank's Choice."

A box of "Frank's Choice" Cigars would be a very acceptable Christmas present. 19-6t

Carving knives and forks, shears, scissors and Roger's plated ware at
3-eod-tf PFEIFFER & SCHLATTER'S.

Ladies' Gold Watches at F. J. Voirol's, 244 Calhoun street. 19-3t

Reduced Rates for the Holidays.

The Lake Shore will sell round trip tickets to local points on its line December 24, 25th, 26th and 31st and January 1s and 2d at one fare for the round trip, limited to January 3d for return.

E. S. PHILLEY, Ticket Agent.

Holiday Excursions on the Nickel Plate.

Be sure to make your arrangements so that you can avail yourself of the offer made by N. Y. C. & St. L. railroad company for the holidays. Excursion tickets will be sold between all stations on the line at the rate of one fare for the round trip. Tickets will be on sale from December 23d to January 2d, inclusive, and good returning until January 4th.

The second annual ball of the Switchmen's Mutual aid association at Morton club hall occurs Thursday evening, December 22. The switchmen are jolly good fellows and the prospects are that there will be as many tickets sold as last year when the hall was uncomfortably filled. 8-eod 6t

Diamonds at F. J. Voirol's, 244 Calhoun street. 19-3t

Very Latest by Telegraph.

FOUR O'CLOCK P. M.

HOPKINS' TRIAL !

Judge Sage Continues it and Cautions the Jury Not to Read Accounts About the Case.

CINCINNATI, Dec. 20.—Judge Sage today postponed the trial of Benj. E. Hopkins, of the late Fidelity National bank, until January 10, cautioning the jurors not to converse upon the subject and not to read newspaper statements about it. District Attorney Burnet announced that a considerable addition to the assets of the bank was about to be made by the payment of 50 per cent. of amounts due from Whiteley, Tassler & Kelly, and the Champion machine works of Springfield. It is about understood that suit will be brought to set aside the appraisement made in May last for taxation on the ground that the bank did not at that time own so much taxable property as was listed for taxation.

Two Swindlers Captured.

LOGANSPORT, Ind., Dec. 20.—Detective John T. Norris has arrested the notorious Walter E. Haines and Daniel Scribner. They are wanted at Circleville, Ohio, for swindling Sidney J. Ward out of $5,000 on the 7th of this month. They were traced by Detective Norris to Lafayette, Scribner's old home; from Lafayette to Windsor, Canada, and from there to Logansport.

National Prohibition Convention.

CHICAGO, Dec. 20.—The chairman of the national prohibition committee, has issued a call for the national convention of the prohibition party to be held in the city of Indianapolis, Wednesday, June 6, 1888, at 10 o'clock a. m., for the purpose of the nomination of candidates for president and vice-presipent of the United States.

Mr. Manning Dangerously Ill.

ALBANY, N. Y., Dec. 20.—It is a common belief to-day that Daniel Manning has come home to die. Mr. Manning left New York quickly last Wednesday evening, with his wife and daughter. The cause of his visit to Albany was his failing health and his friends fear he cannot get well.

It is Glanders.

DAYTON, O., Dec. 20.—News was brought last night that the disease prevailing among farm horses west of Shane's Crossing, in Mercer county, along the Indiana line, is glanders. A number of horses have died from this disease, and the farmers at first pronounced it old fashioned distemper.

Assaulted and Robbed.

LOGANSPORT, Ind., Dec. 20.—While James Porter, a Pan Handle bridge carpenter, was returning home last night, he was knocked down and robbed of $6 in money and a $200 gold watch. Porter had $75 in his watch fob that his assailant failed to find.

For Aiding McGarigle.

CHICAGO, Dec. 20.—The trial of Dr. Leonard St. John, Levi Dell and Captain Freer, together with Captain Irwin, indicted for conspiracy in aiding the escape of Warden W. J. McGarigle from the Cook county jail, was begun yesterday.

Oppose His Confirmation.

BOSTON, Mass., Dec. 20.—At a meeting of the Boston branch of the National League of colored men held last night, a resolution was adopted opposing the confirmation of Secretary Lamar as judge of the supreme court of the United States.

Death of a Canadian Bishop.

HAMILTON, Ont., Dec. 20.—Bishop Carbery, whose death is reported by cable, was consecrated bishop of Hamilton three years ago. He went to Rome last September to attend the pope's jubilee. He was suddenly taken ill at Cork, and died there.

Lost in the Storm.

NEW YORK, Dec. 20.—The steamer Miranda, which undertook to tow a big raft from Joggins, N. S., to New York, arrived at Whitestone this morning without her tow. She reported that the raft was lost, last Sunday morning, during the heavy storm.

Received with Salutes.

LEAVENWORTH, Kas. Dec. 20.—Secretary Endicott and Adjutant General Drumm arrived at Fort Leavenworth this morning. The secretary was received with a salute of seventeen guns. He is here to inspect the military prison.

Relieved.

PITTSBURG, Dec. 20.—All the individual officers of the passenger agent's department of the Lake Erie railway have been temporarily relieved, including the chief, and their desks are occupied by auditors.

Governor Bodwell's Funeral.

AUGUSTA, Me., Dec. 20.—Business is entirely suspended this morning and flags are all at half-mast. Thousands of visitors are in town to attend the funeral of the late Governor Bodwell.

Death Capt. Bogardus' Son.

LINCOLN, Ill., Dec. 20.—Eugene Bogardus, the oldest son of Capt. A. H. Bogardus, died yesterday of congestion of the lungs, aged twenty-two.

WASHINGTON.

A Resolution Offered in the House Opposing the Importation of Belgium Miners.

HOUSE.

WASHINGTON, Dec. 20.—Mr. Brumm, of Pennsylvania, offered a preamble and resolution reciting that it is currently reported that the co-aperators in the Lehigh region are now importing, or about to import 2,000 Blgium miners under contract to take the places of the miners now on a strike; that the striking miners have used every endeavor to have a settlement of their differences by arbitration, and that the operators have positively refused, and requesting the president to notify the officials of the treasury department there of the facts and urge them to use special efforts to prevent the landing of the Belgium miners. The resolution was referred to the committee on labor.

Representative Moffatt, of Michigan, is lying seriously ill at Willard's hotel.

The house committee on elections has fixed January 6th for the hearing of the Thoebe-Carlisle contest.

The house adjourned at 12:15.

SENATE.

The president has sent the following nominations to the senate: Frank O. Hayne, of Illinois, appraiser of merchandise for the district of Chicago and state of Illinois; Edward F. Bingham, of Ohio, chief justice of the supreme court of the district of Columbia; Martin V. Montgomery, Michigan, associate justice of the same; Wm. J. Allen, of Illinois, United States district judge for the southern district of Illinois; Newton W. McConnell, of Tennessee, chief justice of the supreme court of the territory of Montana; Emery B. Sellers, for the district of Indiana; George S. Peters, of Ohio, for the territory of Utah.

The senate committee on appropriations agreed to a favorable report on a house resolution for adjournment for the holidays from next Thursday.

The Weather.

WASHINGTON, D.C., Dec. 20.—Indiana, rain and snow, much colder, followed by clearing weather with cold wave.

A blizzard, accompanied by a very heavy fall of snow, prevailed generally throughout the west yesterday.

LOCAL NEWS.

Maysville is to have a new flour mill in the spring.

Mr. J. W. Sale, of Hoffman Bros. has returned from Kansas City.

Ex-Auditor M. E. Argo is in the city to-day. Mr. Argo operates a big dairy farm near Monroeville.

Leonora Shull sues Charley Shull et al. to partition real estate. J. M. Robinson is counsel for the claimant.

Mrs. Mershon a trance evangelist equal to Mrs. Woodworth, is conducting a great revival at Maysville, this county.

There will be a shooting match on Thursday at Weits' farm, near Maples. One hundred fowls will be shot for, including forty turkeys.

Robert Klauehu, Theodore Blase and Henry and William Winklemeyer went to the wilds of Adams county to-day on a hunting expedition.

A committe from the Business Men's exchange will ask permission to address the council on the natural gas question to-night. Mr. S. M. Foster will be spokesman.

The stable of Harry Kimes, who lives near Spencerville, was burned down last Friday night. Some one tried to blow up the barn with dynamite and kill his horses. Mr. Kimes rescued the animals, but almost perished in the flames himself.

W. J. Fleming's company gave a dramatic version of Jules Verne's novel "Around the World in Eighty Days," at the Temple last night. THE SENTINEL cannot commend the play, although it seemed to please the audience. The play will be repeated to-night.

A telegram from New York City, last night, announced the serious illness there of Col. R. S. Robertson. He was unable to attend the meeting of the republican clubs and the dispatch seemed to conceal the severe nature of his sickness. A telegram to-day announces that he has been removed from the hotel to residence of his cousin, Mr. Robert Ferguson.

THE MARKETS.

CHICAGO, Dec. 20.—Wheat, easier at 76¼c. Corn, a shade firmer at 48⅛c. Oats, steady; January, at 30½c. Rye, 61c for December. Prime Timothy, $2.30. Flaxseed, $1.25⅞@1.26. Whisky, $1.10. Pork, steady; January, at $14.77½. Lard, easy; January at $7.80. Jan. short ribs, $7.62½.

The Fires.

ZIONSVILLE, Ind., Dec. 20.—The business portion of this town was destroyed by fire last night. The loss is great.

When Christmas comes, the little ones will rejoice if presented with a pound basket of fine candies purchased at Neiderberger's, 96 Calhoun street.

He Has Them.

Who? Neiderberger, the caterer, the finest line of French candy to be found in the city. Give him a call and be convinced.

KILRAIN-SMITH.

Points of Their Big Fight Yesterday in France—Richard K. Fox Talks.

NEW YORK, Dec. 20.—Richard K. Fox, this morning, sent the following message to Atkinson, the referee of the Smith-Kilrain fight: "The fight must be finished. If Smith refuses I shall claim the belt, the world's championship and stands for Kilrain."

LONDON, Dec. 20.—The *Sportsman* says the contest between Smith and Kilrain was more of a wrestling match than a prize fight.

Kilrain and Smith fought 106 rounds on the island of St. Pierre, in the river Seine, France, the conflict resulting in a draw, owing to darkness. Time, two hours and thirty minutes. Kilrain had the best of the battle. The fight was remarkable for the persistent wrestling of the men. In the fourth round Smith was knocked nearly silly by a terrific smack on the ear. Though Smith had the worst of the falls, he fought splendidly under great difficulties, and was as fresh as Kilrain, when darkness stopped the fight, at 4:45.

In the 106th and last round, both were figting as quickly as at the start, when Mr. Atkinson ordered an adjournment of the contest until the next day, amid loud cheers, the spectators being delighted with the pluck shown by both men. Just as the fighting ceased snow began to fall.

In Sullivan's opinion the fight was the gamest witnessed in many years between big men.

The Indiana Republicans.

INDIANAPOLIS, Dec. 20.—The republican state central committee issued a call for a conference of republicans to day. Members of county committees throughout the state, the Lincoln league, and the state central committee, together with representative republicans, are participating.

The meeting is preliminary to the meeting to-night of the state central committee, whereat a time for the state convention, methods of selecting delegates, and other matters pertaining to the great campaign which is pending will be greed upon. It is expected that Gen. Harrison, ex-Gov. Porter, Col. Robertson, ex-Speaker Sayre and others will be called on for brief addresses, but no program, it is given out, has been arranged.

The central committee will seek advice from those present as to the best course to be followed in the campaign, and will be controlled doubtless by the general sentiment which it is supposed will find expression in the forenoon meeting, the delegates present favor a late state convention.

Fort Wayne lodge No. 116, K. of P., meets to-night.

The handsome Pixley-Long block is nearing completion.

Mr. E. J. Pennington, the machine inventor, is at Chattanooga, Tenn.

Dr. W. H. Meyers was called to Arcola to-day to attend a farmer named John Coleman, who shot three fingers of his right hand off.

Postmaster Kaough has been instructed to hereafter charge one cent for advertised letters, and upon the delivery of the letters, apply a one cent due stamp.

COME TO STAY.

Call and examine our stock of toys, notions and novelties

You can get a 15-key piano for 90c at the 10c Temple of Economy, 15 East Main street. 20-eod-2t

Dr. Blade has moved into elegant parlors over Grimme's tailoring establishment, No. 108 Calhoun street. His office and his office rooms are fitted up so as to have everything convenient for his profession, as well as for the comfort of his patients. The doctor does not need flattering remarks, as his professional attainments are well known and many of his remarkable cures have been noted in the city papers. He has a nice practice and professionally has always been successful and has proved to be a gentleman in his practice. 20d&w1t

You are welcome to visit Neiderberger's palace, where confectionery ornaments the surroundings to a taste much desired of for the holidays.

Knabe's Bazar, headquarters for plush work boxes, toilet cases, handkerchief and cuff and collar boxes, brass novelties, tin, glass and Chinaware, 166 Calhoun street, opposite Cathedral. d&w1t

Who Knows?

Neiderberger, when he takes your order for a fine cake, what you want, and guarantees satisfaction.

For Christmas Cakes.

Valencia raisins, pound 8c.
Zantee currants, pound 8c.
Leghorn citron, pound 25c.
Shelled almonds, pound, 30c.

FRUIT HOUSE.

I have not used all of one bottle yet. I suffered from catarrh for twelve years, experiencing the nauseating dropping in the throat peculiar to that disease, and nose bleed almost daily. I tried various remedies without benefi until last April, when I saw Ely's Cream Balm advertised in the Boston Budget. I procured a bottle, and since the first days' use have had no more bleeding—the soreness is entirely gone—D. G. Davidson, with the Boston Budget formerly with Boston Journal.

BLOWN IN PIECES.

Five Men Killed and Two Fatally Injured By a Boiler Explosion at Tilton, Georgia.

CHATTANOOGA, Tenn., Dec. 20.—The boiler of the Woodworth saw mill at Tilton, Ga., exploded yesterday, instantly killing the following:

William Kinnaman, the engineer.
John Ellison.
James Emery.
James Walker.
Ed. Hogan.
Andrew Hawkins.

Mr. Spencer and a little boy named Cossie Hogan were badly injured.

The heads of Kinnaman and Ellison were blown off. Emery's body was torn in two. Human brains, blood, flesh and pieces of clothing were blown 200 yards away. The engine and boiler were torn to pieces.

Foreign News.

LONDON, Dec. 20.—Dan Dougherty, who shot and killed George M. Graham, another American, has been convicted of manslaughter and sentenced to penal servitude for life.

LONDON, Dec. 20.—Advices from Gundamuck, Afghanistan, state that Siraar Nur-Mahomd Khan has dismissed his Shin-wari recruits and has abandoned fighting against the ameer. He intends to surrender to the British

$11.50 takes one of our fine decorated dinner sts of 121 pieces, cheap at $10.00. Knabe's Bazaar, 166 Calhoun street, opposite Cathedral. d&w1t

The best is always the cheapest; why not go to Neiderberger's?

Silver spoons, knives and fine silver plated carving sets, at F. J. Voirol. 19-3t

Every purchaser at our store this week shall receive one of our beautiful Xmas cards, entitled "A Christmas Dream." Union Pacific Tea Co. 20-3t

Ten different kinds of sleighs and coasters at the Ten Cent Temple of Economy, 15 East Main street. 20 eod-2t

Oysters and Celery.

Fine Large Selects, for frying, 33c. can.
O. K., 18c.; S. & W., best stewing, 25c.
Choice Celery, bunch 30c.

FRUIT HOUSE.

For holiday cakes, order of Neiderberger and get the best.

Toys, sleds, skates and dolls, picture frames, albums, vases, lamps, notions, fancy and gents' furnishing goods cheaper than anywhere in the city. Knabe's Bazar, 166 Calhoun street. d&w1t

For an appropriate Christmas present buy a pair of those handsome dado window curtains, at L. O. Hull's, 90 Calhoun street. 20-5t

Gent's fine toilet slippers, 50c. Selling rapidly.

Massachusetts Shoe Co.

OUR SECOND TRIP.

We have the best line of iron toys in the city. A freight train for 60c and upwards. The largest combination safe ever sold for 20c at the 10c Temple of Economy, No. 15 East Main street. 20 eod-2t

$2.50 will buy a decorated chamber set of ten pieces at Knabe's Bazaar, 166 Calhoun street, opposite the Cathedral. d&w1t

Orff's, Monning's or Esmond's Flour, $4.20 barrel.

FRUIT HOUSE.

Friend's Enterprise, 26 Calhoun street, say to all who buy clothing: Buy nothing in either Men's, Boys' or Children's Wear, until you see our line and learn our prices. We will make it worth the coming

Ladies good rubbers 25c.
Babies' kid button, 25c.

Massachusetts Shoe Co.

Musical.

In the great law suit between Decker & Son and Decker & Bro., it was proven that the Decker & Son piano was manufactured six years previous to the Decker & Bro. Dawson & Karn, 80 Calhoun street, are the agent for the Decker & Son, and challenge competition either in tone or workmanship.

NO ROOSTERS !

And do no wish to crow, but if you are looking for the best line of men's fine embroidered slippers and the largest selection, visit Redlick's new shoe store. Elegant embroidered velvet slippers, new styles, 75 cents; 500 pairs slippers, all different patterns.

REDLICK'S

FITS: All fits stopped free by Dr. Kline's Great Nerve Restorer. No fits after first day's use. Marvelous cures. Treatise and $2.00 trial bottle free to Fit cases. Send to Dr Kline, 931 Arch St. Phila. Pa.

WANTED TO RENT.—A furnished room. Enquire of Eli Snyder, Occidental saloon.

WANTED.—Agents to sell my toilet and medicinal soap. I will demonstrate that it is the best and cheapest soap on earth, and most salable article ever offered. Agents clear from $4 to $7 per day sample free. Ole Tilton, Pittsburg, Pa. 20-2t

Monday, December 19.

Slipper Opening

Getns' alligator, fine plush and opera slippers, only in first-class goods. We offer gents' plush slippers from 50c to $4 a pair. Wigwam slippers in all colors. Ladies', misses and children's felt slippers. Call early to secure the best selections. Ladies' first quality Sands, 25c.

SCHIEFER & DAVENPORT, No. 36 Calhoun Street.

ROYAL

BAKING POWDER

Absolutely Pure.

This powder never varies. A marvel of purity, strength and wholesomeness. More economical than the ordinary kinds, and can not be sold in competition with the multitude of low test, short weight, alum or phosphate powders. Sold only in cans. ROYAL BAKING POWDER Co., 106 Wall-st., N. Y. jan24

NEW ADVERTISEMENTS.

CATARRH SAMPLE TREATMENT **FREE** We mail enough to convince. B. S. LAUDERBACH & Co., 773 Broad st., Newark, N. J.

PATENTS F. A. LEHMANN, Washington, D C. Send for circular.

LADY and GENTLEMEN AGENTS WANTED in every city and town. A great opportunity. Agreeable work. Address, THE WOMAN PUBLISHING CO., 122 Nassau St., New York.

$25 A WEEK and upwards positively secured men agents selling *Dr. Scott's Genuine Electric Belt, Suspensory* and other appliances. Sample free. These are the only original and genuine. No humbug. Address DR. SCOTT, 844 Broadway. N. Y.

LADIES ARE OFFERED plain needlework at their own homes (town or country) by a by a wholesale house. Profitable, genuine. Good pay can be made. Everything furnished. Particulars free. Address, Artistic Needlework Co., 135 8th st., N. Y. City.

PARKER'S HAIR BALSAM

the popular favorite for dressing the hair, Restoring color when gray, and preventing Dandruff. It cleanses the scalp, stops the hair falling, and is sure to please. 50c. and $1.00 at Druggists.

HINDERCORNS.

The safest, surest and best cure for Corns, Bunions, &c. Stops all pain. Ensures comfort to the feet. Never fails to cure. 15 cents at Druggists. Hiscox & Co.,

MARVELOUS MEMORY DISCOVERY.

Wholly unlike artificial systems. Any book learned in one reading. Recommended by Mark Twain, Richard Proctor, the Scientists, Hons. W. W. Astor, Judah P. Benjamin, Dr. Minor, &c. Class of 100 Columbia law students; two classes of 200 each at Yale; 400 at University at Penn. Phila. and 400 at Wellesley College, &c., and engaged at Chautauqua University. Prospectus post free from PROF. LOISETTE, 237 Fifth ave., New York.

LIEBIG COMPANY'S EXTRACT of MEAT

FOR

IMPROVED AND ECONOMIC COOKERY.

N. B.—Genuine only with facsimile of Baron Liebig's signature in blue across label.

Sold by Storekeepers, Grocers and Druggists everywhere.

MASON & HAMLIN ORGANS The cabinet organ was introduced in its present form by Mason & Hamlin in 1861. Other makers followed in the manufacture of these instruments, but the Mason & Hamlin Organs have always maintained their supremacy as the best in the world. Mason & Hamlin offer, as demonstration of the unequalled excellence of their organs, the fact that all of the great World's Exhibitions, since that of Paris, 1867, in competition of the best makers of all countries, they have invariably taken the highest honors. Illustrated catalogues free.

PIANOS. Mason & Hamlin's Piano Stringer was introduced by them in 1882, and has been pronounced by experts the "greatest improvement in pianos in half a century."

A circular, containing testimonials from 800 purchasers, musicians and tuners, sent, together with descriptive catalogue, to any applicant.

Pianos and organs sold for cash or easy payments; also rented.

MASON & HAMLIN ORGAN AND PIANO CO.
BOSTON. NEW YORK. CHICAGO.

ADAMS EXPRESS COMPANY.

Letter From the Assistant Foreman of the Delivery Department—A Subject in Which Thousands are Deeply Interested,

About five years ago I suffered from painful urination and great pain and weakness in the lower part of my back, pain in the limbs, bad taste in the mouth, disgust at food, and great mental and bodily depression.

I live at 241 York street, Jersey City, and on arriving home one night I found a copy of the Shaker Almanac that had been left during the day. I read the article, "What is this Disease that is Coming Upon Us?" It described my symptoms and feeling better than I could if I had written a whole book. My trouble was indeed "like a thief in the night," for it had been stealing upon me unawares for years. I sent for a bottle of Shaker Extract of Roots, or Seigel's Syrup, and before I had taken one-half of it I felt the welcome relief. In a few weeks I was like my old self. I enjoyed and digested my food. My kidneys soon recovered tone and strength, and the urinary troubled vanished. I was well.

Millions of people need some medicine simply to act on the bowels. To them I commend Shaker Extract in the strongest possible terms. It is the gentlest, pleasantest, safest and surest purgative in this world. The most delicate women and children may take it. One point more; I have all the more confidence in this medicine because it is prepared by the Shakers. I may claim to be a religious man myself and I admire the Shakers for their zeal, consistency and strict business integrity. What they make may be trusted by the public. W. H. HALL.

For sale by all druggists and by A. J. White, 45 Warren street, New York.

DR. JAMES M. DINNEN,

PHYSICIAN AND SURGEON.

Office, 76 Calhoun street.
Residence, 69 West Wayne street

Daily Sentinel

SUBSCRIPTION, per week..... 10c

E. A. K. HACKETT, Editor and Proprietor.

TUESDAY, DEC. 20, 1887.

MINNEAPOLIS claims to have the most rapid typo in the country, averaging 14,428 ems per night. His name is Miln, and he is from Sioux City.

A POLITICAL party does not often command such practical service as the English Liberal organization secured from the late Baron Wolverton, whose fortune, it is reported by cable, exceeds £7,000,000. This nobleman on one occasion placed in the hands of the Liberal General Election Committee a sum equal to $200,000 for campaign expenses. He was continually giving for such purposes, and there is a report that he had expressed his willingness to expend $500,000 for Liberal uses in the next general election.

"TONY" JAMES, a colored waiter who died in Newark, N. J., was for thirty years a barber on the New York and Alabama Steamboats. During this time he shaved Webster, Clay, Gen. Scott, Milliard Fillmore, and all the Governors of New York. He also shaved Louis Kossuth and brushed the hair of the Prince of Wales. James Matthews, the colored lawyer of Albany, who was nominated by President Cleveland for Register of the District of Columbia, was "Tony's" adopted son and was educated at his expense.

AN attack on a military train by Arabs in the performance of the hippodrome at Olympia is a remarkable feature. A line of railway runs round the arena, upon which an undoubted locomotive with carriages steam along at considerable speed. The train is filled with French troops, who respond to the fire of the Arabs, and an animated contest is carried on for some time. Finally the Arabs are defeated, and the wounded are carried to the ambulance car of the train, and the locomotive gets up steam and runs out of the arena. There is a pleasing dance by Arab girls and military exercises by the men of the desert.

THE Rev. C. E. Cine writes to the *Central Christian Advocate* that three years ago the parsonage at Emmetsburg, Ia., was struck by lightning, and he was hit in the breast by a large piece of plastering knocked from the ceiling. Instantly after being struck he saw "a great multitude of the most beautiful children running toward him and waiving their hands and shouting greetings of joy." He felt no pain whatever, and wondered where he was. Soon he came to himself and found his wife and children weeping over him, thinking he was dead. He was not seriously hurt. He says that he shall go down to his grave believing that that night he entered Heaven.

IN a little basin of the Alps, 7,700 feet above sea-level and five miles from the end of the great Aletsch glacier, is the unique little lake known as the Marjalen Sea. This is fed by mountain streamlets, its waters being held back by the ice of the great glacier itself. An English geologist mentions having seen it in 1868 as a body of water 300 yards wide and three times as long, with a maximum depth of ninety-seven feet. But the next day it had vanished. The ice-dam had yielded sufficiently to allow the pent-up water to escape beneath the glacier and plunge into the valley below, devastating the fields and considerably raising the level of the Rhone. These discharges take place at irregular intervals, though reputed to occur every seven years. The latest outbreak was in September last, since when it has been proposed to lessen future damages by providing an artificial outlet to reduce the lake's capacity one-half.

ONE of the most extraordinary cases that have ever come up before the Supreme Court of the Dominion has just been argued in Ottawa, and is likely to be carried to the Imperial Privy Council of Great Britain, the highest tribunal in the realm, before it is finally disposed of. It involves the question of right of the Roman Catholic Church to exact or collect fines from members of the congregation who have failed to conform to the rules of the church. The case at issue is that of Poitras vs. Lebeau. The suit arose out of the refusal of the appellant to kneel on both knees during high mass in the Church of Ste. Anne du Bout de l'Isle, near Montreal. The action for $2,000 was brought against the respondent for having instigated proceedings charging the appellant with having committed in said church an irreverent act, for which he (the appellant) had to pay the sum of $8.20 penalty. The case was tried by a jury, and a verdict was rendered in favor of the respondent. This verdict was moved against before the Court of Review, when a new trial was granted on the ground that the evidence was contradictory and that the plaintiff had suffered damage. The Court of Appeal reversed this judment and confirmed the verdict. Appeal was then made to the Supreme Court.

JOHN AHLERS,

A Moulder in the Bass Works, Loses His Reason—His Strange Actions.

John Ahlers is a moulder in the Bass foundry and machine works. He is a married man and lives on Broadway and bears the reputation among the men in the works of being a quiet, peaceful, sober and industrious employe. He was acting just the least bit queer yesterday, but when he appeared in the moulding room this morning his actions convinced his fellow workmen that he was demented.

He stood around among the car wheels where he was accustomed to work, talking and singing to himself in German. With a tragic attitude and uplifted hand he would stand first over one car wheel and then over another and mutter continually this sentence in German: "That'll stay now for the next three years, and that'll stay for the next twelve years." and then raising his hand again to heaven, he would mumble some sort of a vow or oath in a dramatic manner, the words of which those standing near were unable to understand.

He did no work at all, but was continually moving about among the wheels muttering those strange words to himself, and his foreman and others found it impossible to make him answer questions or repeat anything else but the words mentioned above. It was evident to every one that the man was crazy and Officer Limecooley was sent for, who, with the assistance of some of the men in the works, took the unfortunate man to the county jail.

"Who shall decide when doctors disagree?" Why if it is a case of cut or bruise, or break, or sprain, Salvation Oil will settle matters for 25 cents.

READ 'EM OVER.

The Letters Who Seek Owners Through Uncle Sam's Service.

The following is the list of letters remaining uncalled for in the Fort Wayne postoffice for the week ending December 17:

Austin Mrs Jennie	McVane M D
Adams Ephram	Mack G W
Blessing Mrs H	Mourl Frank
Behrs Mrs Eliza	Meyers Fred
Braden Edgar	Miner Mrs Carrie
Case Miss N M	Miller Bastel
Casey Mary	Mock John A
Campbell Miss M E	Mathias John
Cairns Miss M E	O'Laura Miss D
Cullison G H	O'Connell Chas
Crane Clinters	Price Mrs I
Coppock Benj	Ryan J B
Caron J J	Russell Rev M W 3
Clark Miss E J	Rickey Mrs C E
Crance Wm	Robbins Dan
Cutting Warner	Roberts Miss Kate
Converse W E	Richardson J L
Decker Madge	Rogers Alfred
Doxey George	Ramsay Miss B
Doerner Emil	Springer Mrs J
Douglass I N	Stevens Barney
Erwin Miss M C	Sager Dr
Fun Lam	Smith Albert
Fromyer A C	Smith Mrs Ellen
Forchheimer I	Shank James H
Graham James	Shelly Joseph
Greene Thomas C	Stewart James A
Gilman F H	Sin Miss Ida
Gift C W	Shroyer Geo W
Genell Benj	Schroeder Henry F
Girardot Miss J	Sutter Lore
Garvin J A	Sovereign M L
Havens, Gedds & Co	Steinheuser May
	Schiefer S
Hoff Cort	Thompson R S
Huff Charles	Trythall Mrs L
Hier Miss F	Thomas Mrs A W
Hickman John	Turley H B
Iverson Hans	VanSteenbugh Ned
Johnson Mrs J	Williams Mrs O
Kilborn Charles	Wagner Jasper A
Lewis M M	Wellington Mrs Maud
Leslie Blanch	
	Wilcox F

WM. KAOUGH, Postmaster.

Ringing Noises

In the ears, sometimes a roaring, buzzing sound, are caused by catarrh, that exceedingly disagreeable and very common disease. Loss of smell or hearing also result from catarrh. Hood's Sarsaparilla, the great blood purifier, is a peculiarly successful remedy for this disease, which it cures by purifying the blood. If you suffer from catarrh, try Hood's Sarsaparilla, the peculiar medicine.

Syrup of Figs.

Manufactured only by the California Fig Syrup Co., San Francisco, Cal., is Nature's own true laxative. This pleasant California liquid fruit remedy may be had of Theime and Gross, druggists, large bottles at fifty cents or one dollar. It is the most pleasant, prompt, and effective remedy known to cleanse the system; to act on the Liver, Kidneys, and bowels gently yet thoroughly; to dispel Headaches, Colds and Fevers; to cure Constipation, Indigestion, and kindred ills.

"Gruber's Best" is at all times considered the best ten cent Cigar. Try it. 19-6t

Palace Confectionery.

Every purchaser of a pound of candy is given a ticket in the drawing of a huge stick of candy weighing thirty pounds, No. 29 West Main St. 19-6t

Holly,

Roses, Calla lillies, Carnations, Hyacinths, Begonias, Geraniums and Primroses, all in full bloom for the holidays, at the green houses, corner of East Wayne and Harmer streets.

19-6t FRANK J. KUECHT, Florist.

Barcus' Candies.

One ton of candy for Christmas, candy for Sunday schools, candy for the ladies, candy for the little girls, candy for the small boys, candy for everybody, candy for the millions, at BARCUS',
19-2t 116 Calhoun street.

Gents's calf $3 shoes for $2.
Ladies' kid $2 shoes for $1.50.
Ladies' kid $2 50 shoes for $2.
That is the way it is at the Massachusetts Shoe Co.

A PROJECT is on foot to form a vast Russian company to buy up all the iron works established by German capitalists in Poland. It is said that the Russian Government looks upon this project with great favor, and that the Bank of St. Petersburg has already promised to support it. The purchase price would be paid partly in money and partly in shares of the new company's issue, but the concern would be managed in accordance with the Russian laws and by Russian subjects. The establishments near the frontier would be at once enlarged by the addition of blast furnaces, so that the works would be independent of foreign countries as regards the raw material.

$100

GENUINE

DIAMONDS

AND SOLID

GOLD -:- WATCHES

—FOUND—

IN TEA!

The Globe Tea Company of New York, have opened a branch store at No. 87 Calhoun street, Fort Wayne. Their teas and coffees are packed in paper cans. Every can contains a souvenir, such as ladies' and gent's solid gold hunting case jeweled American watches, genuine diamonds, pearls, turquoise and sapphire jewelry in solid gold settings, and other articles of jewelry. After thirty days these choice teas and coffees will be sold on their merits, same price, same quality and quantity. but without the jewelry. Below is a partial list of the purchasers so far.

F. Miller, car shops, purchased a can of tea, for which he paid $1, and on opening the can found a gents' solid gold hunting case, full jeweled, Elgin watch. W. F. Shermeyer, dentist, with Dr. Loag, corner Calhoun and Columbia streets, found a genuine diamond ring in his. Miss Emma Barnes, saleslady, paid $1 for a can of tea and a set of genuine solitare diamond ear drops, solid gold settings. J. E. Martin, railroad engineer, found a genuine solitare diamond shirt stud in a can of tea for which he paid $1. Mrs. Mary Johnson, dressmaker, Bloomingdale, paid $1 for a can of tea and a genuine diamond rubby and sapphire ring.

This company justly claims that they have as good a right to sell cans of tea and coffee containing these beautiful and valuable articles as their competitors have to sell tea and chromos and crockery ware. Orders by mail promptly forwarded to all parts of the United States. Terms: Single can $1, 6 for $5, 13 for $10, 27 for $20. Parties getting up a club order of $10 or $20 always get a valuable article. Address, Globe Tea Company, 87 Calhoun street, Fort Wayne, Ind. Open evenings.

Academy of Music

Three Nights Only, Commencing

MONDAY, DECEMBER 19 TH.

The young, handsome, ingenue Soubrette.

MISS NELLIE FREE

Supported by the young author-comedian, *FRANK E. DUMM*, and her own company of sterling actors, in entire new plays, songs, dances, banjo solos, etc.

The beautiful comedy drama,
"DAD'S GIRL,"
Monday Evening.

The new laughing machine,
"ON THE SAHARA,"
Tuesday Evening.

The petite comedy,
"LITTLE MISS JOHNTONE."
Wednesday Evening.

PRICES 25, 35, and 50c.

Next -:- Attraction.

Three nights, commencing

Thursday, December 22.

WE HAVE COME AT LAST.

Engagement of the Favorite American Soubrette.

Miss Lottie Church

ST. JACOBS OIL

THE **GREAT REMEDY FOR PAIN.**

CURES

RHEUMATISM,

Lumbago, Backache, Headache, Toothache.

NEURALGIA,

Sore Throat, Swellings, Frostbites, Sprains,

SCIATICA,

BRUISES, BURNS, SCALDS.

For Stablemen and Stockmen,

The Greatest Remedy Known for Horse and Cattle Diseases.

Chronic Cases 40 Years' Standing Cured Permanently.
Crippled Cases Throw Away Crutches; Cured Permanently.
Chronic Cases At Once Relieved; Cured Promptly.
Chronic Cases Cured Without Relapse; No Return of Pain.
Chronic Cases Cured; No Pain In Many Years.

Sold by Druggists and Dealers Everywhere.

The Charles A. Vogeler Co., Balto., Md.

Dr. BULL'S COUGH SYRUP

Cures Coughs, Colds, Hoarseness, Croup, Asthma, Bronchitis, Whooping Cough, Incipient Consumption, and relieves consumptive persons in advanced stages of the disease. Price 25 cts. *Caution.* The Genuine *Dr. Bull's Cough Syrup* is sold only in *white wrappers*, and bears our registered Trade-Marks to wit: *A Bull's Head in a Circle, a Red-Strip Caution-Label*, and the fac-simile signatures of *John W. Bull & A. C. Meyer & Co.*, Sole Prop's, Baltimore, Md., U. S. A.

SALVATION OIL,

"The Greatest Cure on Earth for Pain,"

Will relieve more quickly than any other known remedy. Rheumatism, Neuralgia, Swellings, Bruises, Burns, Scalds, Cuts, Lumbago, Sores, Frostbites, Backache, Wounds, Headache, Toothache, Sprains, &c. Sold by all Druggists. Price 25 Cents a Bottle.

SCHONE & WELLMAN.

UNDERTAKERS and EMBALMERS.

OPEN DAY AND NIGHT.
39 WEST BERRY STREET.

Orders can also be left at 225 East Washington and at 44 Prichard street. Nov. 5-1y

BEFORE ORDERING A

WINTER SUIT,

do yourself the justice to examine the

Large Stock of Goods

CARRIED BY

JAXTHEIMER

The Merchant Tailor,

32 West Main Street.

No finer fabrics are imported than he carries, and

A Fit Guaranteed

IN EVERY CASE.

☛Give him a call. Oct. 11-4mo

WEAK MEN! Debilitated through Indiscretions or Excesses, WE GUARANTEE TO CURE by this NEW IMPROVED Electric Belt & Suspensory, OR REFUND MONEY. Made for this specific purpose. CURE OF GENERATIVE WEAKNESS, giving continuous, mild, soothing currents of Electricity directly through all weak parts, restoring them to health and Vigorous Strength. Electric Current felt instantly or we forfeit $5,000 in cash. Greatest Improvements over all other belts. Worst cases permanently cured in three months. Sealed pamphlet 4c. stamp. The Sanden Electric Co. 169 LaSalle st., Chicago.

Pat. Oct. 20, 85. MEN ONLY

D. D. WEISELL DENTIST 34 Calhoun St.

PENNYROYAL PILLS

"CHICHESTER'S ENGLISH."

The Original and Only Genuine.

Safe and always Reliable. Beware of worthless Imitations. Indispensable to LADIES. Ask your Druggist for "Chichester's English" and take no other, or inclose 4c. (stamps) to us for particulars in letter by return mail. NAME PAPER. Chichester Chemical Co., 2612 Madison Square, Philada., Pa.

Sold by Druggists everywhere. Ask for "Chichester's English" Pennyroyal Pills. Take no other.

Holiday Presents!

A Magnificent Display

Of the latest, the newest, the best selected stock of useful and ornamental

Christmas Presents

Prices lower than ever before. Our plush cases will be sold at any price to close out, as we shall not handle these goods again. Come early and secure bargains. Look; you may see something you want.

PRESENTS FOR LADIES—Manicure Cases, Work Boxes, Toilet Cases, Triplicate Mirrors, Odor Cases, Fine Perfumery, Purses and Card Cases.

PRESENTS FOR GENTLEMEN—Shaving Cases, Mugs, Razors, Brushes, Cigars and Cigar Cases, Whisk Brooms and Cases, Traveling Cases, Collar and Cuff Boxes, Pocketbooks, Mirrors, etc.

THIEME & GROSS,

CHEMISTS AND DRUGGISTS

94 CALHOUN ST.

Corner Wayne.

Coal! Coal! Coal!

Now is the time to buy your Coal

At Bottom Prices

Cannel Coal, Crushed Coak. Best of Anthracite Coal and Bituminous Coal also on hand at Lowest Market Prices. Also

WOOD & KINDLING

at the "Oldest Coal Yard" in the city.

WILDING & SON

193 Calhoun Street.

Hard Coal (Pea Size) $6 per ton.

SCHEUMANN & SCHOPPMANN,

Funeral Directors and Embalmers,

No. 39 West Main Street,

Fort Wayne, - - - Indiana.

Furnish the finest Hearses and Carriages in the city. Night calls receive prompt attention. Leave orders at Winkelmeyer Bros.' office, opposite our rooms. Apr 23-6mo

FACTS & FUN

"Sunset" Cox's latest and best. "The Diversions of a Diplomat in Turkey." The best and fastest selling book since our "Personal Memoirs of U. S. Grant."

WRITE FOR TERMS TO AGENTS, TO

CHAS. L. WEBSTER & CO., Chicago, Ill.

AMUSEMENT.

MASONIC TEMPLE.

TWO NIGHTS.

Monday and Tuesday,

December 19 and 20.

First Production in this City of Jules Verne's greatest of all spectacular Dramas.

Around the World In Eighty Days!

Under the Direct Supervision of W. J. Fleming, late manager of Niblo's Garden, New York City.

50 PEOPLE 50

Two Carloads of Special Scenery!
Beautiful Mechanical Effects!
Startling Stage Revolutions!

Spectacular incidents never before witnessed. Grand Amazonian Marches and Drills.

Notwithstanding the enormous expense connected with this grand production, prices will remain as usual, 25, 50 and 75 cents. Seats on sale Saturday.

To Farmers & Timber Men.

Wanted by N. G. OLDS & SONS.

At their factory, corner of Lafayette and Toledo streets, south of the Wabash Railway track,

Second growth Hickory Butts.
Second growth Elm Butts.
Hickory, Oak and Ash Logs.
Oak and Hickory Spokes.

For particulars and prices apply at our office.

N. G. OLDS & SONS. 71-m

FITS STOPPED FREE

Marvelous success. Insane Persons Restored by DR. KLINE'S GREAT NERVE RESTORER *for all* BRAIN & NERVE DISEASES. *Only sure cure for Nerve Affections, Fits, Epilepsy, etc.* INFALLIBLE if taken as directed. *No Fits after first day's use.* Treatise and $2 trial bottle free to Fit patients, they paying express charges on box when received. Send names, P. O. and express address of afflicted to DR. KLINE, 931 Arch St., Philadelphia, Pa. See Druggists. *BEWARE OF IMITATING FRAUDS.*

March 30-eod 8 w 1yr.

Wrong

To imagine that the treatment of Constipation consists merely in unloading the bowels. The medicine must not only act as a purgative, but be a tonic as well, and not produce after its use greater costiveness. This is what Simmons Liver Regulator always does.

"As a general family remedy for Dyspepsia, Torpid Liver, Constipation, etc., I hardly ever use anything else, and have never been disappointed in the effect produced; it seems to be almost a perfect cure for all diseases of the Stomach and Bowels."—W. J. McElroy, Macon, Ga.

Believe us, when we tell you that most of the despondent feeling (the blues) is the effect of a Torpid Liver, Indigestion, Weakness of Stomach, and Nervousness. A dose of Simmons Liver Regulator invariably relieves, cures and prevents a re-occurrence.

"I find Simmons Liver Regulator, very safe, harmless and valuable as a family medicine, and have used it for any disorder of the system and have found it to act like a charm, and I believe that if it was used in time, it would prove a great preventive of sickness. I have often recommended it to my friends, and shall continue to do so."—Rev. James. M. Rollins, Fairfield, Va.

Simmons Liver Regulator is given with safety and with the happiest results, in almost any ailment, to the most delicate infant as well as to the adult. For all diseases in which a laxative, alterative, or purgative is needed, it will give the most perfect satisfaction. It is the cheapest, purest and best Family Medicine in the world.

Price $1. Sold by all Druggists. Prepared by J. H. Zeilin & Co., Philadelphia, Pa.

The treatment of many thousands of cases of those chronic weaknesses and distressing ailments peculiar to females, at the Invalids' Hotel and Surgical Institute, Buffalo, N. Y., has afforded a vast experience in nicely adapting and thoroughly testing remedies for the cure of woman's peculiar maladies.

Dr. Pierce's Favorite Prescription is the outgrowth, or result, of this great and valuable experience. Thousands of testimonials, received from patients and from physicians who have tested it in the more aggravated and obstinate cases which had baffled their skill, prove it to be the most wonderful remedy ever devised for the relief and cure of suffering women. It is not recommended as a "cure-all," but as a most perfect Specific for woman's peculiar ailments.

As a powerful, invigorating tonic, it imparts strength to the whole system, and to the womb and its appendages in particular. For overworked, "worn-out," "run-down," debilitated teachers, milliners, dressmakers, seamstresses, "shop-girls," housekeepers, nursing mothers, and feeble women generally, Dr. Pierce's Favorite Prescription is the greatest earthly boon, being unequaled as an appetizing cordial and restorative tonic.

As a soothing and strengthening nervine, "Favorite Prescription" is unequaled and is invaluable in allaying and subduing nervous excitability, irritability, exhaustion, prostration, hysteria, spasms and other distressing, nervous symptoms commonly attendant upon functional and organic disease of the womb. It induces refreshing sleep and relieves mental anxiety and despondency.

Dr. Pierce's Favorite Prescription is a legitimate medicine, carefully compounded by an experienced and skillful physician, and adapted to woman's delicate organization. It is purely vegetable in its composition and perfectly harmless in its effects in any condition of the system. For morning sickness, or nausea, from whatever cause arising, weak stomach, indigestion, dyspepsia and kindred symptoms, its use, in small doses, will prove very beneficial.

"Favorite Prescription" is a positive cure for the most complicated and obstinate cases of leucorrhea, excessive flowing, painful menstruation, unnatural suppressions, prolapsus, or falling of the womb, weak back, "female weakness," anteversion, retroversion, bearing-down sensations, chronic congestion, inflammation and ulceration of the womb, inflammation, pain and tenderness in ovaries, accompanied with "internal heat."

As a regulator and promoter of functional action, at that critical period of change from girlhood to womanhood, "Favorite Prescription" is a perfectly safe remedial agent, and can produce only good results. It is equally efficacious and valuable in its effects when taken for those disorders and derangements incident to that later and most critical period, known as "The Change of Life."

"Favorite Prescription," when taken in connection with the use of Dr. Pierce's Golden Medical Discovery, and small laxative doses of Dr. Pierce's Purgative Pellets (Little Liver Pills), cures Liver, Kidney and Bladder diseases. Their combined use also removes blood taints, and abolishes cancerous and scrofulous humors from the system.

"Favorite Prescription" is the only medicine for women, sold by druggists, **under a positive guarantee,** from the manufacturers, that it will give satisfaction in every case, or money will be refunded. This guarantee has been printed on the bottle-wrapper, and faithfully carried out for many years.

Large bottles (100 doses) **$1.00, or six bottles for $5.00.**

For large, illustrated Treatise on Diseases of Women (160 pages, paper-covered), send ten cents in stamps. Address,

World's Dispensary Medical Association,
663 Main St., BUFFALO, N. Y.

LADIES

Do Your Own Dyeing, at Home, with

PEERLESS DYES.

They will die everything. They are sold everywhere. Price 10c. a package—40 colors. They have no equal for strength, brightness, amount in packages or for fastness of color, or non-fading qualities. Miey do not crock or smut. For sale by Thieme & Gross, druggists and chemists, 94 Calhoun st., and H. W. Mordhurst, druggist and apothecary, 74 Calhoun st. mar 24-dawly.

TUESDAY'S TALK.

It May Not be Very Startling, But It is the News of the Day as Gathered.

The railroads are quiet and dull.

The Wabash shops will turn out a new locomotive engine this week.

W. H. Dornte, of New Haven, has taken a position in the Wabash yards.

Will Noble, the clerk at the Bass works, now has the air of a married man.

J. W. Salle, of Hoffman Bros., has returned from a business trip through the west.

The Jenney Electric Light works make a large shipment of goods to New Orleans this week.

Superintendent Stevens and Division Freight Agent Osborn, of the Wabash, were in the city yesterday.

Charley Lachlan, a brakeman on the Grand Rapids, after a sickness of some time, is able to be out again.

The Wabash gives notice that after December 31 all regular rates, except tariff rates, wll cease to be in force.

Mr. George Evans, the secretary of the Hoosier Manufacturing company, went to Indianopolis this morning on business.

J. C. Matsch, the foreman in the cleaning room of the Bass foundry, has recovered from his sickness and gone to work again.

It is reported that one of the brakemen on the Nickel Plate will be married to a young lady from New Haven on New Year's day.

The machine shops of the Bass foundry have their own engine now. It runs the machinery in that department and the boiler works also.

William Everhardt, of the Bass moulding rooms, who has been off duty for a few days on account of sickness, returned to work again this morning.

J. A. Prentice has been appointed chief track master on the Lake Shore road between Toledo and Elkhart, in place of Jerry Anson, who has resigned.

George Moshier, an engineer on the Grand Rapids road, is suffering from a sprained foot which he injured a few days ago while alighting from his engine.

Franke Finke, one of the foremen in the Bass foundry, was elected an officer in the Catholic Knights at their last meeting. Frank is popular in the works.

Chas. W. Cook, the agent of the railroad offices at New Haven, gets to Fort Wayne frequently. Charley is a popular railroad man and has many friends in this city.

The employes of the Kerr Murray foundry, who have been off duty for a few days on account of the taking of an inventory in the works, went to work again this morning.

The Brown engine in the Pittsburg car shops has been placed in position, but is not working yet, owing to the non-arrival of some shafting and belting which is expected every day.

Thomas McGrath, of Toledo, has a new patent automatically adjustable railway crossing. The new invention gives a continuous rail which is automatically opened by the flange of the wheels of the cars as they pass over it and closes again after it passes over.

A large number of men who have been working in the railroad shops of the Mackinaw road at Van Wert, O., have been moved to Marshall, Mich. The company may take their shops from Van Wert altogether and remove them to Marshall, as that town has given them large donations.

The crazy man, John Ahlers, whose actions and sudden insanity are mentioned elsewhere, created considerable excitement this morning among the men in the moulding rooms, under the charge of Foreman Robert Cran. They stood around in groups watching his curious antics and it was not until Officer Limecooly took the man away that they resumed their customary work.

Mr. T. R. Pickard, the superintendent of the Bass foundry and machine works, informs The Sentinel reporter that every department of the great Bass works is still rushed with work. During the summer a number of improvements and additions have been made to their extensive buildings, including the large moulding room in which two or three hundred men can be employed, and yet they seem to be about as crowded as they were before the building was erected. The coming of winter seems not to have diminished the amount of work done, or the number of men employed, and Mr. Pickard thinks they will continue to furnish employment to their present force during all the winter and with the opening of spring be enabled to give employment to a number more. The Bass works employ over a thousand men and it certainly ought to be a cheering thought to everyone to know that this large number of men will be able to earn good wages during the coming winter, as it is not only a benefit to them and their families, but also to the business interests of the whole city.

The Safest Medicine

To have about the house at all times is Simmons Liver Regulator. It will harm no one. It will benefit all who may have sttacks of Biliousness, Dyspepsia, Headache, Constipation, or other ailments resulting from a disordered Liver or Stomach. Keep it always in the house, and you will have a family physician near who will save you many dollars and much suffering. The genuine always has on the wrapper the red Z Trade mark and Signature of J. H. Zeilin & Co.

The Babies Cry for It

And the old folks laugh when they find that the pleasant California liquid fruit remedy, Syrup of Figs, is more easily taken and more beneficial in its action than bitter, nauseous medicines. It strengthens the liver, kidneys, stomach, and bowels, while it arouses them to a healthy activity. For sale by Thieme & Gross.

DAMAGE SUITS.

Two of Them For $10,000 Each on Trial---A Maiden's Wrongs Are Righted.

This morning, before Judge Edward O'Rourke and a jury, began the trial of the suit of Catherine Stegmeyer against the Pennsylvania railroad company. Wm. Stegmeyer was run over and killed by the limited express at the Hanna street crossing, in March, 1886. Mrs. Stegmeyer sues for $10,000 because of the casualty, which, it is alleged, resulted from carelessness and neglect.

The circuit court jury this morning announced a verdict declaring that Lewis E. Kuntz is the papa of Maud Stuck's baby child and Judge O'Rourke will fix the penalty on the unfaithful lover. The young people live out on the Bluffton road and ought to heal their differences with matrimonial balm. It would be a nice Christmas celebration.

The case of Voight vs. the Bickford furniture company is on trial at Albion, Ind. Mr. Voight lost an arm while employed by the Bickford company, in this city, and sues for $10,000 damages. Messrs. Frank Rawles, Will Vesey and and O. N. Heaton, with about twenty witnesses went up to Albion this morning to attend the trial.

COURTING KINDNESS.

Local Humane Society Admirably Organized.

A meeting to organize a Humane society was held last evening at the Aveline house parlors. Mr. M. L. Graff presided and Capt. F. H. Barnard was secretary. Mr. C. S. Hubbard offered a plan of organization such as adopted in other cities and the following officers were chosen:

President, Charles McCulloch.
Vice-president, Miss Margaret Hamilton.
Secretary, Dr. E. J. McOscar.
Treasurer, Capt. F. H. Barnard.
Attorney, M. L. Graff.
Directors, Rev. S. A. Northrop, E. A. K. Hackett, Miss M. E. Anderson, G. E. Bursley and Joseph Hughes,

Mr. Hubbard will remain in the city a few days longer to interest the citizens more liberally in the cause, which is, indeed, a commendable one.

A SOLID GOLD WATCH FOR $1.00.

For the Holidays.

This morning Miss Katy Peters paid $1 for a can of choice tea to the Globe Tea company, 87 Calhoun street, and found in the can a solid gold sixteen carat hunting case watch valued at $40. Ever can contains prizes, such as ladies' and gents' solid gold hunting case watches, genuine diamond ear drops, studs, diamond sleeve buttons and other articles. Now is the time to get them for the holidays. Globe Tea Co., 87 Calhoun Street.

VERY GENEROUS.

F. E. Stevens Proceeds to Dispose of the Surplus Revenue.

Mayor Muhler's duties were frought with satisfaction this morning. In his mail was a letter, on the back of which was this inscription:

The enclosed check is for the city hospitals of Fort Wayne. If any of the people of this city think that I do not understand my position and know that I am the king of England, they are badly left. I propose to do as I please with my own property.

F. E. Stevens.

Ezra—United States Heaven, King of England.

The contents of the letter spoke the generosity of Mr. Stevens in these words:

$600.....A. D., 1888.
Ezra, '87, 12, 19.

The United States Treasurer will pay the bearer on demand six hundred dollars.

Ezra. { United States Heaven. King of England.

Mr. Muhler appreciates the feeling that prompts "Ezra," but regrets there is not more solidity to his drafts.

Do you suffer with catarrh? You can be cured if you take Hood's Sarsaparilla the great blood purifier. Sold by all druggists.

Don't say hard things of the thermometer. It feels the heat as much as you do.

Sleigh bells, skates, wringers, washing machines, pumps and everything in the hardware line at

Pfeiffer & Schlatter's
3-eod-tf 38 & 40 East Columbia St.

Simplicity of character is **the eternal results** of profound thoughts.

Dr. G. P. Barnum, the East Columbia street livery stable man, is letting funeral hacks for $3 and they are the finest vehicles in the city. Call on or telephone him. 8-tf

Don't overlook the liberal offer made by the Nickel Plate for the holidays.

A New Patent Mail Box.

The Burleigh mail box is a self-locking combination box with wire attachment for paper and magazines, and is the best arrangement for the purpose intended ever sold in the city at the price. The parties will call upon our citizens and show the working of this box. This gives our citizens an opportunity to comply with the postmaster general's request in providing locking boxes for mail matters with private houses and places of busines. 71-3t

Reduced rates for the holidays over the Wabash railway. One fare for the round trip between all stations. Tickets will be sold December 24th, 25th and 26th, December 31st and January 1st and 2d, good going on date of sale, and good to return up to and including January 3d, 1888. For tickets and all desired information, call on or address any ticket agent of the Wabash railway. 8-tf

ATH-LO-PHO-ROS does cure Rheumatism Neuralgia & Nervous headache. It will cure YOU. It is the only remedy that has successfully stood the test of time. Send 6 cents for the beautiful colored picture "Moorish Girl." Athlophoros Co. 112 Wall St. New York.

Tutt's Pills

stimulates the torpid liver, strengthens the digestive organs, regulates the bowels, and are unequaled as an

ANTI-BILIOUS MEDICINE.

In malarial districts their virtues are widely recognized, as they possess peculiar properties in freeing the system from that poison. Elegantly sugar coated. Dose small. Price, 25cts.

Sold Everywhere.

Office, 44 Murray St., New York.

DR. A. C. HOXSIE'S

CERTAIN CROUP CURE

Is not a "Quack" medicine, but the tried and tested remedy of a distinguished physician, in regular standing and practice. It is

THE KING OF REMEDIES FOR CROUP, COUCHS, COLDS, BRONCHITIS, &c.

And ACKNOWLEDGES NO COMPETITOR.

ONE HUNDRED and TWENTY-FIVE DOSES for 50c.

WHITE Bronze Monuments

Are Beautiful,

And do not decay like stone. Investigate before purchasing.

LONGACRE & CO.,

No. 46 Harrison Street,

Fort Wayne, - - Ind.

Jan. 10 d&w1y.

CATARRH

You will save Money, Time, Pain, Trouble, and will cure Catarrh by using ELY'S CREAM BALM

HAY-FEVER

A particle is applied into each nostril and is agreeable. Price 50 cents at druggists; by mail, registered, 60 cents. Circulars free Ely Bros., Druggists, 235 Greenwich st., N.Y.

GOLD MEDAL, PARIS, 1878.

BAKER'S

Breakfast Cocoa.

Warranted *absolutely pure Cocoa,* from which the excess of Oil has been removed. It has *three times the strength* of Cocoa mixed with Starch, Arrow-root or Sugar, and is therefore far more economical, *costing less than one cent a cup.* It is delicious, nourishing, strengthening, easily digested, and admirably adapted for invalids as well as for persons in health.

Sold by Grocers everywhere.

W. BAKER & CO., Dorchester, Mass.

NEW ADVERTISEMENTS.

WANTED—Ladies for our fall and Christmas trade, to take light, pleasant work at their homes. $1 to $3 per day can be quietly made. Work sent by mail any distance. Particulars free. No canvassing. Address at once, CRESCENT ART CO., 147 Milk Street, Boston, Mass. Box 5170.

INTENDING ADVERTISERS should address GEO. P. ROWELL & CO., *10 Spruce Street, New York City For Select List of 1,000 Newspapers. Will be Sent FREE on Application.*

WANTED.

WANTED TWO GIRLS—A first-class cook who understands her business, will be paid the highest wages if proved to be competent. A good second girl, to do chamber work and wait at table. Apply immediately at 186 West Berry street, Corner Broadway. 19-2t J. M. COOMBS.

WANTED.—Six intelligent men, pleasant business, steady employment, big money. For further information call at Harmon house opposite the Grand Rapids and Indiana railroad between 12 and 2 and 5 and 6 p. m. 17-3t

WANTED.—To rent a house, with all modern conveniences. Call or leave word at this office. 7-tf

LOST,

LOST.—Black and white setter dog. Has collar with name of W. H. Fleming on. Will pay $2.00 reward for his return or information leading to his recovery. H. Rockhill, 71 West Wayne street.

FOR SALE.

FOR SALE.—Two good show cases, for sale cheap. Apply to H. H. Barous. 19-tf

FOR RENT.

FOR RENT.—One furnished room at 81 West Washington street. Call at residence. 16-tf

FOR RENT.—Three story brick building corner Calhoun street and Lewis street about Dec. 1st. For particulars call upon Skelton & Watt, 176 Calhoun street. 6Tues-Wed-Thurs-tf.

FOR RENT.—A brick house with eight rooms and basement. Good barn for three horses. Water and gas all through the house. A good location for a physician. 123 E. Main street. Enquire of J. D. Dickerson, No. 19 Lafayette. 5 tf

1844. 1887.

The Oldest and Most Reliable House in the State. Goods Always Guaranteed as Represented.

HENRY C. GRAFFE,

Corner Calhoun and Columbia Sts.

—DEALER IN—

Diamonds, Watches and Jewelry.

Special Agent for the

Celebrated Rockford Watches

Silverware, Fine Bronze & Marble Clocks.

MY OWN INPORTATION.

Opera Glasses, Statuary, Vases, Card Receivers, etc. From 25 to 40 per cent. Reduction in Silverware. Finest Assortment Exhibited in the city, such as Tea Sets, Water Sets, Ice Pitchers, Cake Baskets, Castors, Cups, Spoon Holders, Butter Dishes, Jewel Cases, Nut Picks and Crack, Fruit Stands, Table Cutlery, Plated, Ivory and Pearl Handles, Forks and Spoons of every Pattern, Solid Gold and Silver Headed Canes, Fine Silk Umbrellas, with Gold Silver and Ivory Mounted; also a full Line of Oxidised Silver Jewelry, which I am Offering Very Cheap for

Holidav -:- Presents.

My stock is the most complete of any ever offered in the city. Having made my selection from stocks in New York, myself, has given me the advantage of procuring the newest and most elegant goods at the lowest prices. The public is requested to call and examine my assortment before making their holiday purchases, as I will make it to their interest to do so. I am selling goods cheaper than ever before.

TRENKLEY & SCERZINGER,

No. 78 Calhoun Street,

HAVE THE FINEST NINE OF

HOLIDAY PRESENTS

Diamonds, Watches,

French & American Clocks,

Jewelry, Solid and Silver Plated Ware of all descriptions, such as Tea Sets, Water Sets, Ice Pitches, Cake Baskets, Flat Ware, etc., and every article found in a first-class jewelry store. Fine assortment of

Gold and Silver Headed Canes!

Call in and examine our goods before purchasing elsewhere, as our prices are lower than ever. All goods are guaranteed as represented.

TRENKLEY & SCHERZINGER,

No. 78 Calhoun Street, - - - Fort Wayne, Ind.

A. HATTERSLEY & SON

PLUMBERS

Steam and Gas Fitt rs.

—DEALERS IN—

GAS FIXTURS

Main Street, East of Clinton
Fort Wayne, Ind.

Brass Work Iron and Lead Pipe

Lift and Force Pumps,

ead, Bath Tubs, Wash Bowls Rubber Hose, etc.

d gas fixtures regilt, bronzed and made equal to new.

Geo. R. Bowen.

Plumbing,

Steamfitting,

Sewering.

Particular attention given to

Sanitary Plumbing and Sewering.

Bath Tubs, Boilers, Water Closets, Sinks, Hydrants, Yard Hose, Brass Trimmings for Engines, Etc.

NO. 110 CALHOUN ST.

J. C. PELTIER,

UNDERTAKER AND EMBALMER

17 W. Wayne St.

Telephone No. 174.

May 22 1y.

M. L. ALBRECHT

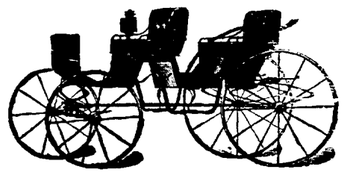

CORNER OF MAIN AND BARR STREET.

$6 a Day--A Gold Mine

For agents. Grandest *Money Making Business* ever offered. A golden harvest for the next two months. *$75 Per Month* and expenses to active men to sell our goods. *No capital required.* No peddling. Sample case of goods and valuable information and full particulars *FREE. No humbug;* we mean just what we say. Address at once. STANDARD SILVERWARE CO., Boston, Mass.

TEAS! TEAS!

Oolong, Black, very fine.
Young Hyson, very fine.
Japan, strickly uncolored.
English Breakfast.

COFFEES!

Old Government Java.
Mocha.
Maracaiba.
Costa Rica.
Rio.
Roasted fresh every day.

Pyke's Grocery,

80 Calhoun Street.

Aug. 15-1y

THIS DAY

—WE COMMENCED A—

SPECIAL

RUG : SALE!

LASTING

ALL THE WEEK.

SMYRNA RUGS!

At 33 per cent. cheaper than you ever seen them. Every one

A Perfect Jem of Art!

What a Handsome Christmas Gift for a small outlay.

Elegant Lines

—OF—

Christmas Gifts.

Gents' Neckwear.

MUFFLERS,

Smoking Jackets

In profussion of styles and bought so that we are making prices that will not stand in the way.

☞Open evenings all the week.

Root & Company.

FLOWERS!

T. E. COVINGTON

FLORIST,

35 W. Washington St.

Persons expecting to order flowers for Christmas should leave orders at once, in order that they may be promptly filled. Christmas Trees, Holly, Princess Pines on hand.

FLORAL DESIGNS A SPECIALTY

C. E. COVINGTON.

6-1mo.

Daily Sentinel

TUESDAY, DEC. 20, 1887.

THE CITY NEWS.

Home lodge, No. 342, F. & A. M., work in the M. M. degree to-night.

Capt. A. H. Dougall and Will Wilson attended the republican state conference at Indianapolis to-day.

The Morton club gives its reception to-morrow evening. The features are to be of a social nature.

Muncie continues to play in good luck. Yesterday the Fey well drilled in, and is said to be good for 7,000,000 feet of gas per diem.

The Indiana Surveyors and Civil Engineers association will meet at Indianapolis January 17. Mr. O. B. Wiley will attend from this city.

The Wabash papers complain that the engineers on the Wabash are again running their trains through the city at a dangerously high rate of speed.

Gen. James R. Carnahan is writing a book on the history and literature of the Knights of Pythias, for which he has been collecting data for several years.

Died, yesterday evening, at his residence, No. 59 Wells street, Mr. G. C. Evarts, aged about fifty years. Mr. Evarts was employed for many years as checkman at the Muncie freight house and was highly respected by those who knew him.

The Barton Bell company write Mr. Joe W. Bell from East Hampton, Conn., that they desire removing their manufactory west and look with favor on Fort Wayne. Mr. Bell will correspond with the company at the solicitation of the Business Men's exchange.

The wife of Rabbi Frey made Wabash hot for several hours Saturday, but failed to find her husband, who had left several weeks ago. She therefore abandoned the chase and returned to Cincinnati in a towering rage. Mrs. Frey has changed her mind about getting a divorce, and says she will pursue her husband as long as she lives.

Mrs. Catharine Sanger, wife of ex-County Treasurer Oliver W. Sanger, died very suddenly from appoplexy at her home in Jefferson township, Huntington county, Thursday morning. She was seventy years of age, and herself and husband celebrated their golden wedding only a few months since. They were among the earliest settlers, and their marriage was the first solemnized in Jefferson township.

Deputy Sheriffs M. D. Brinneman and Mat. Braton, of Huntington, are en route to Texas, having procured a requisition from Governor Gray on the the governor of Texas for the arrest of James, alias "Shamut" O'Brien, who is wanted on a charge of burglary and murder in Huntington county. O'Brien will be recollected as the leader of the Fort Wayne gang who attempted to burglarize the postoffice on the night of January 27, 1885, and shot and crippled Night Policeman Baumgartner for life, and also killed Wm. Newcomb. O'Brien was under arrest when the officers started for Texas.

Mr. G. W. Seavy was chosen to preside at the regular weekly meeting of the Business Men's exchange. At the suggestion of Mr. J. B. Monning the exchange will issue its first annual trade review of Fort Wayne. It is to be an exhaustive, honest resume of the growth, history, resources and advantages of Fort Wayne, its business and commercial interests, and the best features of the Summit City. This edition is to be furnished the various newspapers as a supplement. A committee composed of G. W. Seavy, S. M. Foster, J. B. Monning, A. J. Moynihan and A. S. Lauferty have the matter in hand, and will meet to morrow night to outline the work.

The mayor disposed of a solitary drunk this morning.

The Temple and Academy are again rival attractions to-night.

The sale of seats for the Royal Spanish Troubadours opens Thursday evening.

Zeregas' Royal Spanish Troubadours will appear et the Temple Friday, Dec. 23.

General McNulta, Wabash receiver, is said to be very ill at his home in St. Louis.

The Warsaw *Times* says that Eli Snyder is again going into business in this city.

Mr. Frank Nirdlinger, Cleveland; J. B. Middleton, Mentone, Ind., are guests of the Aveline.

Officer Fred Wahrenburg took Wm. Marshal, the coat thief, to the prison north yesterday.

Malinda Ream sues Wm. O. Ream et al. for a partition of property. W. G. Colerick is attorney for the plaintiff.

A quorum of councilmen failed to respond last night and the meeting of the city legislators was adjourned until to-night. The mayor will compel attendance to-night, if necessary.

Miss Laura Corriel and Messrs. A. S. Barrett, Ed. C. Price and Henry Hersch, of this city, attended the silver wedding anniversary of Mr. and Mrs. J. G. Price, at Huntington, Saturday evening last.

Dr. Purman, a brother of Mr. A. A. Purman, of this city, has resigned as deputy coroner at Indianapolis. The coroner is into a quarrel with the county commissioners and the office does not pay.

The annual report of the warden of the northern prison gives the number of convicts in that institution from the counties in this vicinity as follows: Allen, 34; Kosciusko, 14; Wells, 7; Wabash, 13, and Huntington, 5.

The officers have further damaging evidence against Max Kaufman, who burglarized Fred Hartman's shop. They found some of the stolen tools secreted by him in the old ice house near the Centlivre brewery. Kaufman tells that he bought the tools from a stranger on the Nickel Plate railroad track.

The Caledonian society met last night and elected the following officers: President, Hon. J. B. White; first vice-president, Capt. A. H. Dougall; second vice-president, David McKay; treasurer, Wm. Lawson; secretary, Jas. Mann; financial secretary, Alex Kinnaird; marshal, Thomas Kavanaugh; trustee, Jas. McKay.

The Indianapolis *News* says: "City Clerk Fanning returned from New York this morning, he having been absent the past week attending the national meeting of the Elks. On the same train with him was Chairman Huston, of the republican state central committee, who reported that Lieutenant Governor Robertson, who had been attending the republican convention in New York, had been stricken with illness, and was still lying at the hotel in New York, too sick to return home."

There are in Indiana eighty-seven post-officers of the presidential rank, or such offices that receive a salary of at least $1,000 a year. The aggregate salaries of these postmasters is $144,000 and the aggregate receipts of their officers the past year reached the sum of $756,535.-62, or in the neighborhood of two thirds of the entire postal receips of the state. Within the twelve months three fourth class postoffices have been promoted to the presidential grade. There is but one office in the state where the salary is at least $3,000 and that is Indianapolis. Eighteen officers receive from $2,000 to $3,000 a year, and sixty-eight from $1,000 to $2,000. The whole number of postoffices in the state of all clarsers is 1,851, of which 326 are money order officers

Young wives, who have old husbands, will be glad to known that a New York physician offers to cure snoring for ten dollars; but Dr. Bull's Cough Syrup will cure sore throats and colds for twenty-five cents.

The Nellie Free party are at the Robinson house.

The hotels are preparing for big Christmas dinners.

Mr. Eli Snyder has again purchased a half interest in the Occidental saloon.

Mr. Davis, of the Human Nature company, went to Wabash this morning.

Edward Hall, the wonderful artist and caricaturist, is traveling with the Spanish Troubadours.

The Old Fort Wayne House, near the south depot, has changed its name to the "Diamond Hotel."

Mr. Will McKinnie says "The Wayne" will open its doors Feb. 1. An army of workmen are pushing everything to a finish inside the hotel.

Charley, the eight-year-old son of Mr. and Mrs. C. J. Sossenheimer, of Charles street, is quite low with measles and their two other children are also down with the same disease.

Mr. Frank Gocke, of Grand Forks, Dak., is in the city, en route to Dayton, Ohio, to join his wife and baby. Mr. Gocke has disposed of his business at Grand Forks and is undecided where to locate at present.

Mr. John Young, a prominent business man of Tiffin, O., is in the city visiting his son, Mr. J. H. Young, the popular Calhoun street jeweler. Mr. Young is a relative of the Kiels and has a number of friends in the city.

Mr. J. F. William Meyer announces that he will retire from the water works board in the spring, as he proposes to move to his country home near this city. Mr. Louis Rastetter, the Broadway bent wood manufacturer, announces his candidacy for Mr. Meyer's place. Mr. T. B. Hedekin will be urged to seek a re election, so that two trustees will have to be chosen.

Mis Nellie Free pleased a good-sized audience at the Academy of Music last night in her fascinating little character "Dad's Girl." Miss Free is very pretty and sings sweetly. The support was quite acceptable. To-night will be presented Mr. Frank Dumm's New York success, "On the Sahara." Do not fail to see the beautiful soubret and her excellent company of comedians.

George W. Brackenridge has sold to P. H. Kane and Wm. H. Dreier, lot 87, Brackenridge addition, for $5,000; Julia A. Leininger has sold to Robert Dreibelbiss lot 30, Bond's addition, for $200; Thomas H. Smead to Albert Smead lot 2, Mechanisburg, for $650; Thomas H. Smead to Catherine Smead lot 5, Siemon's addition, for $600; Theresa Schele to Elizabeth Reckers, lot 496, Hanna's addition, for $1,500.

Nicholas Krugler died last Friday at the residence of his daughter, Mrs. Delphis Martin, surrounded by a large number of friends and relatives. Mr. Krugler was one of the oldest and best known citizens of Perry township, having resided there thirty-four years. He was a devoted christian, a member of the St. Vincent Catholic church, where he was esteemed and honored by all. His funeral which occurred Sunday, was largely attended. His remains were laid beside those of his wife and eldest son, whose death occurred in 1863. His age was seventy-four years, five months and twenty-eight days.

Our reporter called upon Messrs. A. S. Lauferty & Co., to ascertain the exact date of their removal to their new quarters 73 to 77 Calhoun street. Mr. Lauferty informed him that they would move as soon as the building would be ready, which would be sometime within 30 days. The exact date will be advertised later.

50 cents buys an elegant embroidered slipper, and $1, lovely beyond description.
Massachusetts Shoe Co.

For the best line of millinery at the lowest possible prices go to Mrs. J. Baltes', No. 82 Calhoun street Also stamping and dressmaking. 9-10t

Candy canes, baskets and clear toys, at Barcus'. 19 2t

Miss Nellie Mugg, of Lafayette, Ind., is the guest of Mr. and Mrs. John Neiderberger.

C. L. Hill, piano dealer, 34 West Superior street, found a genuine diamond ring, solid gold setting, in a can of tea.

The greatest picture of modern times, the Panorama of Andersonville prison, now on exhibition in the show windows of Messrs. Sam, Pete & Max is attracting thousands. Don't fail to see it. This fine picture was purchased by and belongs to the Northern Indiana Prisoners' association.

The Anthony, Kan., *Republican* has this interesting bit of gossip concerning the gentleman who, on Christmas eve, will wed Miss Grace Newell, the daughter of Mr. C. D. Newell, of this city: "The departure of Mr. Geo. E. Bruner, of the First National bank force, yesterday afternoon for Wabash, Ind., calls to mind that under cover of the name of Cashier Moyer, he has erected and furnished one of the neatest residences in the city, on North Kansas avenue, adjoining the Moyer house. This is not all of it. A charming young lady has long ago consented to grace this home. On the 24th inst. he will plight his troth with this lady, Miss Grace Newell, of Fort Wayne. May friend Bruner not forget the place and date."

They come in swarms, in flocks and for miles around to get some of the tempting bargains offered by A. S. Lauferty & Co., at their great clearance sale before removal.

Endless variety of nice jewelry at F. J. Voirol's, 244 Calhoun street. 19-3t

Encourage your wife's or daughter's taste for art by buying an artist's outfit for Christmas at 20-5t
L. O. HULL'S, 90 Calhoun street.

A. S. Lauferty & Co., are doing an immense business and a continuous crowd seem to be streaming in and out of their store from early 'till late

The great slipper sale at the Massachusetts continues. They sold immense quantities of them Saturday.

OPEN CONFESSION.

Only a few days remain to close out Winter stock. We must reduce the tremendous stock of Clothing we have on hand. Make no purchases, under any consideration until you see our line and learn our prices.

FRIEND'S ENTERPISE CLOTHING HOUSE, 26 Calhoun Street.

180 pairs gents' fine goat slippers in opera' Howard & Everett patterns, kid lined, selling everywhere for $1.25, marked to sell for 75c
Massachusetts Shoe Co.

HERE YOU ARE

THE HANDSOMEST SLIPPER IN THE CITY AT THE PRICE.

75 CENTS

REDLICK'S

NEW SHOE STORE.

THIS WEEK

Children's Overcoats

$1 to $10.

Worth $1.75 to $15

A SENSIBLE

PRESENT!

A. S. Lauferty & Co.

Capturing the Clothing Trade.

Boston T Store.

We extend to the trading public an invitation to visit us and we will show a choice line of fruits, nuts, raisins, confections, etc., for the holiday trade. We have without a doubt as fine an assortment of Jams, Preserves and Canned goods as you will find. Our Teas and Coffees, as always, are the best the market affords. Dressed poultry a specialty.

A. J. Dittoe & Co.,

20 West Berry Street.

M. F. KAAG,

IMPORTER AND DEALER IN

China, Glass,

—AND—

Queensware,

Library Lamps, Dinner,

Tea and Chamber

Sets.

Also an Elegant Line of Christmas Presents.

WEAK, UNDEVELOPED PARTS Of the body enlarged and strengthened. Full particulars sent sealed free. ERIE MED. CO., BUFFALO, N.Y.

Dr. J. J. DILLS.

No. 40 West Berry Street,

DISEASES OF THE EYE AND EAR.

Office hours: 9 to 12 a. m. 1:30 to 4 p. m.

WE REMOVE MARCH 15th NEXT

TO

No. 58 Calhoun Street, Between Eckert's Meat Market & Keils Book Store,

We are determined not to remove any of our present stock, invoicing fully $50,000, so we have

Cut and Reduced Prices on the Entire Stock!

WE ARE BOUND TO SELL IT.

OVERCOATS, SUITS, HOLIDAY NOVELTIES, Etc., Etc.

All will be sold before removal, if low prices are an inducement.

We mean business; it is to your interest to call and be convinced.

SAM, -:- PETE -:- & -:- MAX.

The Fort Wayne Sentinel.

VOL. XXVII--NO. 313. TUESDAY EVENING, DECEMBER 20, 1887. PRICE THREE CENTS

OUR STORE

WILL BE FOUND

Open Every Eve'ng

UNTIL

CHRISTMAS.

ALL DEPARTMENS FULL

of goods, in which you can find

Just -:- the -:- Thing

FOR A

PRESENT.

GEORGE DEWALD

& CO.

Cor. Calhoun & Columbia

HOLIDAY GOODS

In Endless Variety at

Young's Jewelry Store,

No. 80 Calhoun Street.

Fine Gold Watches, Diamonds, Solid Silver and Plated Ware, Gold Headed Canes, Clocks and a complete line of Novelties in Jewelry.

No Extra Charges for Engraving

Excursion Rates For the Holidays

The Fort Wayne, Cincinnati & Louisville and White Water R. R. will sell excursion tickets on Dec. 24th, 25th and 31st, 1887; and Jan. 2d, 1888, at one fare for the round trip; children half fare. Tickets good until and including Jan. 3d, 1888. S. A. WIKEL, G. T. A.

The Standard sewing machine make the nicest Christmas present. For sale at

3-eod-tf PFEIFFER & SCHLATTER'S.

Dissolution Notice.

Notice is hereby given that the firm doing business under the name of Welch & Gerow, has this day been dissolved by mutual consent. John H. Welch will continue the business at the same stand, and pay all outstanding debts and collect all accounts.

JOHN H. WELCH.
T. D. GEROW.

Small steak, veal cutlets, mutton or pork chops, with bread, butter and potatoes, only 10 cents at English Kitchen. 17-3t

Don't buy a sewing machine before you see the Standard at

3-eod tf PFEIFFER & SCHLATTER'S.

F. J. Voirol's is where you get diamonds, ladies gold watches, jewelery of all styles and prices lower than any place in the city. 19-3t

"Frank's Choice."

A box of "Frank's Choice" Cigars would be a very acceptable Christmas present. 19-6t

Carving knives and forks, shears, scissors and Roger's plated ware at

3-eod-tf PFEIFFER & SCHLATTER'S.

Ladies' Gold Watches at F. J. Voirol's, 244 Calhoun street. 19-3t

Reduced Rates for the Holidays.

The Lake Shore will sell round trip tickets to local points on its line December 24, 25th, 26th and 31st and January 1s and 2d at one fare for the round trip, limited to January 3d for return.

E. S. PHILLEY, Ticket Agent.

Holiday Excursions on the Nickel Plate.

Be sure to make your arrangements so that you can avail yourself of the offer made by N. Y. C. & St. L. railroad company for the holidays. Excursion tickets will be sold between all stations on the line at the rate of one fare for the round trip. Tickets will be on sale from December 23d to January 2d, inclusive, and good returning until January 4th

The second annual ball of the Switchmen's Mutual aid association at Morton club hall occurs Thursday evening, December 22. The switchmen are jolly good fellows and the prospects are that there will be as many tickets sold as last year when the hall was uncomfortably filled. 8-eod 6t

Diamonds at F. J. Voirol's, 244 Calhoun street. 19-3t

Very Latest by Telegraph.

FOUR O'CLOCK P. M.

HOPKINS' TRIAL!

Judge Sage Continues It and Cautions the Jury Not to Read Accounts About the Case.

CINCINNATI, Dec. 20.—Judge Sage today postponed the trial of Benj. E. Hopkins, of the late Fidelity National bank, until January 10, cautioning the jurors not to converse upon the subject and not to read newspaper statements about it. District Attorney Burnet announced that a considerable addition to the assets of the bank was about to be made by the payment of 50 per cent. of amounts due from Whiteley, Tassler & Kelly, and the Champion machine works of Springfield. It is about understood that suit will be brought to set aside the appraisement made in May last for taxation on the ground that the bank did not at that time own so much taxable property as was listed for taxation.

Two Swindlers Captured.

LOGANSPORT, Ind., Dec. 20.—Detective John T. Norris has arrested the notorious Walter E. Haines and Daniel Scribner. They are wanted at Circleville, Ohio, for swindling Sidney J. Ward out of $5,000 on the 7th of this month. They were traced by Detective Norris to Lafayette, Scribner's old home; from Lafayette to Windsor, Canada, and from there to Logansport.

National Prohibition Convention.

CHICAGO, Dec. 20.—The chairman of the national prohibition committee, has issued a call for the national convention of the prohibition party to be held in the city of Indianapolis, Wednesday, June 6, 1888, at 10 o'clock a. m., for the purpose of the nomination of candidates for president and vice presipent of the United States.

Mr. Manning Dangerously Ill.

ALBANY, N. Y., Dec. 20.—It is a common belief to-day that Daniel Manning has come home to die. Mr. Manning left New York quickly last Wednesday evening, with his wife and daughter. The cause of his visit to Albany was his failing health and his friends fear he cannot get well.

It Is Glanders.

DAYTON, O., Dec. 20.—News was brought last night that the disease prevailing among farm horses west of Shane's Crossing, in Mercer county, along the Indiana line, is glanders. A number of horses have died from this disease, and the farmers at first pronounced it old fashioned distemper.

Assaulted and Robbed.

LOGANSPORT, Ind., Dec. 20.—While James Porter, a Pan Handle bridge carpenter, was returning home last night, he was knocked down and robbed of $6 in money and a $200 gold watch. Porter had $75 in his watch fob that his assailant failed to find.

For Aiding McGarigle.

CHICAGO, Dec. 20.—The trial of Dr. Leonard St. John, Levi Dell and Captain Freer, together with Captain Irwin, indicted for conspiracy in aiding the escape of Warden W. J. McGarigle from the Cook county jail, was begun yesterday.

Oppose His Confirmation.

BOSTON, Mass., Dec. 20.—At a meeting of the Boston branch of the National League of colored men held last night, a resolution was adopted opposing the confirmation of Secretary Lamar as judge of the supreme court of the United States.

Death of a Canadian Bishop.

HAMILTON, Ont., Dec. 20.—Bishop Carbery, whose death is reported by cable, was consecrated bishop of Hamilton three years ago. He went to Rome last September to attend the pope's jubilee. He was suddenly taken ill at Cork, and died there.

Lost in the Storm.

NEW YORK, Dec. 20.—The steamer Miranda, which undertook to tow a big raft from Joggins, N. S., to New York, arrived at Whitestone this morning without her tow. She reported that the raft was lost, last Sunday morning, during the heavy storm.

Received with Salutes.

LEAVENWORTH, Kas. Dec. 20.—Secretary Endicott and Adjutant General Drumm arrived at Fort Leavenworth this morning. The secretary was received with a salute of seventeen guns. He is here to inspect the military prison.

Relieved.

PITTSBURG, Dec. 20.—All the individual officers of the passenger agent's department of the Lake Erie railway have been temporarily relieved, including the chief, and their desks are occupied by auditors.

Governor Bodwell's Funeral.

AUGUSTA, Me., Dec. 20.—Business is entirely suspended this morning and flags are all at half mast. Thousands of visitors are in town to attend the funeral of the late Governor Bodwell.

Death Capt. Bogardus' Son.

LINCOLN, Ill., Dec. 20.—Eugene Bogardus, the oldest son of Capt. A. H. Bogardus, died yesterday of congestion of the lungs, aged twenty-two.

WASHINGTON.

A Resolution Offered in the House Opposing the Importation of Belgium Miners.

HOUSE.

WASHINGTON, Dec. 20.—Mr. Brumm, of Pennsylvania, offered a preamble and resolution reciting that it is currently reported that the co-operators in the Lehigh region are now importing, or about to import 2,000 Bigium miners under contract to take the places of the miners now on a strike; that the striking miners have used every endeavor to have a settlement of their differences by arbitration, and that the operators have positively refused, and requesting the president to notify the officials of the treasury department there of the facts and urge them to use special efforts to prevent the landing of the Belgium miners. The resolution was referred to the committee on labor.

Representative Moffatt, of Michigan, is lying seriously ill at Willard's hotel.

The house committee on elections has fixed January 6th for the hearing of the Thoebe-Carlisle contest.

The house adjourned at 12:15.

SENATE.

The president has sent the following nominations to the senate: Frank C. Hayne, of Illinois, appraiser of merchandise for the district of Chicago and state of Illinois; Edward F. Bingham, of Ohio, chief justice of the supreme court of the district of Columbia; Martin V. Montgomery, Michigan, associate justice of the same; Wm. J. Allen, of Illinois, United States district judge for the southern district of Illinois; Newton W. McConnell, of Tennessee, chief justice of the supreme court of the territory of Montana; Emery B. Sellers, for the district of Indiana; George S. Peters, of Ohio, for the territory of Utah.

The senate committee on appropriations agreed to a favorable report on a house resolution for adjournment for the holidays from next Thursday.

The Weather.

WASHINGTON, D.C., Dec. 20.—Indiana, rain and snow, much colder, followed by clearing weather with cold wave.

A blizzard, accompanied by a very heavy fall of snow, prevailed generally throughout the west yesterday.

LOCAL NEWS.

Maysville is to have a new flour mill in the spring.

Mr. J. W. Sale, of Hoffman Bros. has returned from Kansas City.

Ex-Auditor M. E. Argo is in the city to-day. Mr. Argo operates a big dairy farm near Monroeville.

Leonora Shull sues Charley Shull et al. to partition real estate. J. M. Robinson is counsel for the claimant.

Mrs. Mershon a trance evangelist equal to Mrs. Woodworth, is conducting a great revival at Maysville, this county.

There will be a shooting match on Thursday at Wells' farm, near Maples. One hundred fowls will be shot for, including forty turkeys.

Robert Klausha, Theodore Blase and Henry and William Winkiemeyer went to the wilds of Adams county to-day on a hunting expedition.

A committe from the Business Men's exchange will ask permission to address the council on the natural gas question to-night. Mr. S. M. Foster will be spokesman.

The stable of Harry Kimes, who lives near Spencerville, was burned down last Friday night. Some one tried to blow up the barn with dynamite and kill his horses. Mr. Kimes rescued the animals, but almost perished in the flames himself.

W. J. Fleming's company gave a dramatic version of Jules Verne's novel "Around the World in Eighty Days," at the Temple last night. THE SENTINEL cannot commend the play, although it seemed to please the audience. The play will be repeated to night.

A telegram from New York City, last night, announced the serious illness there of Col. R. S. Robertson. He was unable to attend the meeting of the republican clubs and the dispatch seemed to conceal the severe nature of his sickness. A telegram to-day announces that he has been removed from the hotel to residence of his cousin, Mr. Robert Ferguson.

THE MARKETS.

CHICAGO, Dec. 20.—Wheat, easier at 76½c. Corn, a shade firmer at 48½c. Oats, steady; January, at 30½c. Rye, 61c for December. Prime Timothy, $2.30. Flaxseed, $1.25@$1.26. Whisky, $1.10. Pork, steady; January, at $14.77½. Lard, easy; January at $7.80. Jan. short ribs, $7.62½.

The Fires.

ZIONSVILLE, Ind., Dec. 20.—The business portion of this town was destroyed by fire last night. The loss is great.

When Christmas comes, the little ones will rejoice if presented with a pound basket of fine candies purchased at Neiderberger's, 96 Calhoun street.

He Has Them.

Who? Neiderberger, the caterer, the finest line of French candy to be found in the city. Give him a call and be convinced.

KILRAIN-SMITH.

Points of Their Big Fight Yesterday in France—Richard K. Fox Talks.

NEW YORK, Dec. 20.—Richard K. Fox, this morning, sent the following message to Atkinson, the referee of the Smith-Kilrain fight: "The fight must be finished. If Smith refuses I shall claim the belt, the world's championship and stands for Kilrain."

LONDON, Dec. 20.—The *Sportsman* says the contest between Smith and Kilrain was more of a wrestling match than a prize fight.

Kilrain and Smith fought 106 rounds on the island of St. Pierre, in the river Seine, France, the conflict resulting in a draw, owing to darkness. Time, two hours and thirty minutes. Kilrain had the best of the battle. The fight was remarkable for the persistent wrestling of the men. In the fourth round Smith was knocked nearly silly by a terrific smack on the ear. Though Smith had the worst of the falls, he fought splendidly under great difficulties, and was as fresh as Kilrain, when darkness stopped the fight, at 4:45.

In the 106th and last round, both were fighting as quickly as at the start, when Mr. Atkinson ordered an adjournment of the contest until the next day, amid loud cheers, the spectators being delighted with the pluck shown by both men. Just as the fighting ceased snow began to fall.

In Sullivan's opinion the fight was the gamest witnessed in many years between big men.

The Indiana Republicans.

INDIANAPOLIS, Dec. 20.—The republican state central committee issued a call for a conference of republicans to day. Members of county committees throughout the state, the Lincoln league, and the state central committee, together with representative republicans, are participating.

The meeting is preliminary to the meeting to-night of the state central committee, whereat a time for the state convention, methods of selecting delegates, and other matters pertaining to the great campaign which is pending will be greed upon. It is expected that Gen. Harrison, ex-Gov. Porter, Col. Robertson, ex-Speaker Sayre and others will be called on for brief addresses, but no program, it is given out, has been arranged.

The central committee will seek advice from those present as to the best course to be followed in the campaign, and will be controlled doubtless by the general sentiment which it is supposed will find expression in the forenoon meeting, the delegates present favor a late state convention.

Fort Wayne lodge No. 116, K. of P., meets to-night.

The handsome Pixley-Long block is nearing completion.

Mr. E. J. Pennington, the machine inventor, is at Chattanooga, Tenn.

Dr. W. H. Meyers was called to Arcola to-day to attend a farmer named John Coleman, who shot three fingers of his right hand off.

Postmaster Kaough has been instructed to hereafter charge one cent for advertised letters, and upon the delivery of the letters, apply a one cent due stamp.

COME TO STAY.

Call and examine our stock of toys, notions and novelties

You can get a 15-key piano for 90c at the 10c Temple of Economy, 15 East Main street. 20-eod-2t

Dr. Blade has moved into elegant parlors over Grimme's tailoring establishment, No. 108 Calhoun street. His office and his office rooms are fitted up so as to have everything convenient for his profession, as well as for the comfort of his patients. The doctor does not need flattering remarks, as his professional attainments are well known and many of his remarkable cures have been noted in the city papers. He has a nice practice and professionally has always been successful and has proved to be a gentleman in his practice. 20dlk wlt

You are welcome to visit Neiderberger's palace, where confectionery ornaments the surroundings to a taste much desired of for the holidays.

Knabe's Bazar, headquarters for plush work boxes, toilet cases, handkerchief and cuff and collar boxes, brass novelties, tin, glass and Chinaware, 166 Calhoun street, opposite Cathedral. dawlt

Who Knows?

Neiderberger, when he takes your order for a fine cake, what you want, and guarantees satisfaction.

For Christmas Cakes.

Valencia raisins, pound 8c
Zante currants, pound 8c.
Leghorn citron, pound 25c.
Shelled almonds, pound, 30c.

FRUIT HOUSE.

I have not used all of one bottle yet. I suffered from catarrh for twelve years, experiencing the nauseating dropping in the throat peculiar to that disease, and nose bleed almost daily. I tried various remedies without benefit until last April, when I saw Ely's Cream Balm advertised in the Boston Budget. I procured a bottle, and since the first days use have had no more bleeding—the soreness is entirely gone.—D. G. Davidson, with the Boston Budget formerly with Boston Journal.

BLOWN IN PIECES.

Five Men Killed and Two Fatally Injured By a Boiler Explosion at Tilton, Georgia.

CHATTANOOGA, Tenn., Dec. 20.—The boiler of the Woodworth saw mill at Tilton, Ga., exploded yesterday, instantly killing the following:

William Kinnaman, the engineer.
John Ellison.
James Emery.
James Walker.
Ed. Hogan.
Andrew Hawkins.

Mr. Spencer and a little boy named Cossie Hogan were badly injured.

The heads of Kinnaman and Ellison were blown off. Emery's body was torn in two. Human brains, blood, flesh and pieces of clothing were blown 200 yards away. The engine and boiler were torn to pieces.

Foreign News.

LONDON, Dec. 20.—Dan Dougherty, who shot and killed George M. Graham, another American, has been convicted of manslaughter and sentenced to penal servitude for life.

LONDON, Dec. 20.—Advices from Gundamuck, Afghanistan, state that Sirsar Nur-Mahound Khan has dismissed his Shiz-wari recruits and has abandoned fighting against the ameer. He intends to surrender to the British

$11.50 takes one of our fine decorated dinner sets of 121 pieces, cheap at $10.00. Knabe's Bazaar, 166 Calhoun street, opposite Cathedral. dawlt

The best is always the cheapest; why not go to Neiderberger's?

Silver spoons, knives and fine silver plated carving sets, at F. J. Voirol. 19-3t

Every purchaser at our store this week shall receive one of our beautiful Xmas cards, entitled "A Christmas Dream." Union Pacific Tea Co. 20-3t

Ten different kinds of sleighs and coasters at the Ten Cent Temple of Economy, 15 East Main street. 20 eod-2t

Oysters and Celery.

Fine Large Selects, for frying, 33c. can.

O. K., 18c.; S. & W., best stewing, 25c.

Choice Celery, bunch 30c.

FRUIT HOUSE.

For holiday cakes, order of Neiderberger and get the best.

Toys, sleds, skates and dolls, picture frames, albums, vases, lamps, notions, fancy and gents' furnishing goods cheaper than anywhere in the city. Knabe's Bazar, 166 Calhoun street. dawlt

For an appropriate Christmas present buy a pair of those handsome dado window curtains, at L. O. Holl's, 90 Calhoun street. 20-5t

Gent's fine toilet slippers, 50c. Selling rapidly.

Massachusetts Shoe Co.

OUR SECOND TRIP.

We have the best line of iron toys in the city. A freight train for 60c and upwards. The largest combination safe ever sold for 20c at the 10c Temple of Economy, No. 15 East Main street. 20 eod-2t

$2.50 will buy a decorated chamber set of ten pieces at Knabe's Bazar, 166 Calhoun street, opposite the Cathedral. dawlt

Orff's, Monning's or Esmond's Flour, $4.20 barrel.

FRUIT HOUSE.

Friend's Enterprise, 26 Calhoun street, say to all who buy clothing: Buy nothing in either Men's, Boys' or Children's Wear, until you see our line and learn our prices. We will make it worth the coming

Ladies good rubbers 25c.
Babies' kid button, 25c.

Massachusetts Shoe Co.

Musical.

In the great law suit between Decker & Son and Decker & Bro., it was proven that the Decker & Son piano was manufactured six years previous to the Decker & Bro. Dawson & Karn, 80 Calhoun street, are the agent for the Decker & Son, and challenge competition either in tone or workmanship.

NO ROOSTERS!

And do no wish to crow, but if you are looking for the best line of men's fine embroidered slippers and the largest selection, visit Redlick's new shoe store. Elegant embroidered velvet slippers, new styles, 75 cents; 500 pairs slippers, all different patterns.

REDLICK'S

FITS: All fits stopped free by Dr. Kline's Great Nerve Restorer. No fits after first day's use. Marvelous cures. Treatise and $2.00 trial bottle free to Fit cases. Send to Dr Kline 931 Arch St. Phila. Pa.

WANTED TO RENT.—A furnished room. Inquire of Ed. Snyder, Occidental saloon.

WANTED. Agents to sell my toilet and medicinal soap. I will demonstrate that it is the best and cheapest soap on earth, and most salable article ever offered. Agents clear from $4 to $ per day sample free. Geo Tilton, Pittsburg, Pa. 20-7t

Slipper Opening Monday, December 19.

Getns' alligator, fine plush and opera slippers, only in first-class goods. We offer gents' plush slippers from 50c to $4 a pair. Wigwam slippers in all colors. Ladies', misses and children's felt slippers. Call early to secure the best selections. Ladies' first quality Sands, 25c.

SCHIEFER & DAVENPORT, No. 36 Calhoun Street.

ROYAL BAKING POWDER

Absolutely Pure.

This powder never varies. A marvel of purity, strength and wholesomeness. More economical than the ordinary kinds, and can not be sold in competition with the multitude of low test, short weight, alum or phosphate powders. Sold only in cans. ROYAL BAKING POWDER CO., 106 Wall-st., N. Y. jan24

NEW ADVERTISEMENTS.

CATARRH SAMPLE TREATMENT **FREE** We mail enough to convince. B. S. LAUTERBACH & CO., 773 Broad st., Newark, N. J.

PATENTS F. A. LEHMANN, Washington, D. C. Send for circular.

LADY and GENTLEMEN AGENTS WANTED in every city and town. A great opportunity. Agreeable work. Address, THE WOMAN PUBLISHING CO., 122 Nassau St., New York.

$25 A WEEK and upwards positively secured men agents selling *Dr. Scott's Genuine Electric Belt, Suspensory* and other appliances. Sample free. These are the only original and genuine. No humbug. Address DR. SCOTT, 842 Broadway, N. Y.

LADIES ARE OFFERED plain needlework at their own homes (town or country) by a wholesale house. Profitable, genuine. Good pay can be made. Everything furnished. Particulars free. Address, Artistic Needlework Co., 135 8th st., N. Y. City.

PARKER'S HAIR BALSAM

the popular favorite for dressing the hair, Restoring color when gray, and preventing Dandruff. It cleanses the scalp, stops the hair falling, and is sure to please.

HINDERCORNS.

The safest, surest and best cure for Corns, Bunions, &c. Stops all pain. Ensures comfort to the feet. Never fails to cure. 15 cents at Druggists. HISCOX & CO., N. Y.

MARVELOUS MEMORY DISCOVERY.

Wholly unlike artificial systems. Any book learned in one reading.

Recommended by Mark Twain, Richard Proctor, the Scientists, Hons. W. W. Astor, Judah P. Benjamin, Dr. Minor, &c. Class of 100 Columbia law students; two classes of 200 each at Yale; 400 at University at Penn. Phila. and 400 at Wellesley College, &c., and engaged at Chautauqua University. Prospectus post free from PROF. LOISETTE, 237 Fifth ave., New York.

LIEBIG COMPANY'S EXTRACT of MEAT

FOR

IMPROVED AND ECONOMIC COOKERY.

N. B.—Genuine only with fac-simile of Baron Liebig's signature in blue across label.

Sold by Storekeepers, Grocers and Druggists everywhere.

MASON & HAMLIN ORGANS

The cabinet organ was introduced in its present form by Mason & Hamlin in 1861. Other makers followed in the manufacture of these instruments, but the Mason & Hamlin Organs have always maintained their supremacy as the best in the world. Mason & Hamlin offer, as demonstration of the unequalled excellence of their organs, the fact that at all of the great World's Exhibitions, since that of Paris, 1867, in competition of the best makers of all countries, they have invariably taken the highest honors. Illustrated catalogues free.

PIANOS. Mason & Hamlin's Piano Stringer was introduced by them in 1882, and has been pronounced by experts the "greatest improvement in pianos in half a century."

A circular, containing testimonials from 900 purchasers, musicians and tuners, sent, together with descriptive catalogue, to any applicant.

Pianos and organs sold for cash or easy payments; also rented.

MASON & HAMLIN ORGAN AND PIANO CO.

BOSTON, NEW YORK, CHICAGO.

ADAMS EXPRESS COMPANY.

Letter From the Assistant Foreman of the Delivery Department—A Subject in Which Thousands are Deeply Interested.

About five years ago I suffered from painful urination and great pain and weakness in the lower part of my back, pain in the limbs, bad taste in the mouth, disgust at food, and great mental and bodily depression.

I live at 241 York street, Jersey City, and on arriving home one night I found a copy of the Shaker Almanac that had been left during the day. I read the article, "What is this Disease that is Coming Upon Us?" It described my symptoms and feelings better than I could if I had written a whole book. My trouble was indeed "like a thief in the night," for it had been stealing upon me unawares for years. I sent for a bottle of Shaker Extract of Roots, or Seigel's Syrup, and before I had taken one half of it I felt the welcome relief. In a few weeks I was like my old self. I enjoyed and digested my food. My kidneys soon recovered tone and strength, and the urinary troubles vanished. I was well.

Millions of people need some medicine simply to act on the bowels. To them I recommend Shaker Extract in the strongest possible terms. It is the gentlest, pleasantest, safest and surest purgative in this world. The most delicate women and children may take it. One point more: I have all the more confidence in this medicine because it is prepared by the Shakers. I may claim to be a religious man myself and I admire the Shakers for their zeal, consistency and strict business integrity. What they make may be trusted by the public. W. H. HALL.

For sale by all druggists and by A. J. White, 54 Warren street, New York.

DR. JAMES M. DINNEN,

PHYSICIAN AND SURGEON.

Office, 78 Calhoun street.

Residence, 89 West Wayne street

Daily Sentinel

SUBSCRIPTION, per week.................... 10c

E. A. K. HACKETT, Editor and Proprietor

TUESDAY, DEC. 20, 1887.

MINNEAPOLIS claims to have the most rapid typo in the country, averaging 14,128 ems per night. His name is Milu, and he is from Sioux City.

A POLITICAL party does not often command such practical service as the English Liberal organization secured from the late Baron Wolverton, whose fortune, it is reported by cable, exceeds £7,000,000. This nobleman on one occasion placed in the hands of the Liberal General Election Committee a sum equal to $200,000 for campaign expenses. He was continually giving for such purposes, and there is a report that he had expressed his willingness to expend $500,000 for Liberal uses in the next general election.

"TONY" JAMES, a colored waiter who died in Newark, N. J., was for thirty years a barber on the New York and Alabama Steamboats. During this time he shaved Webster, Clay, Gen. Scott, Milliard Fillmore, and all the Governors of New York. He also shaved Louis Kossuth and brushed the hair of the Prince of Wales. James Matthews, the colored lawyer of Albany, who was nominated by President Cleveland for Register of the District of Columbia, was "Tony's" adopted son and was educated at his expense.

AN attack on a military train by Arabs in the performance of the hippodrome at Olympia is a remarkable feature. A line of railway runs round the arena, upon which an undoubted locomotive with carriages steam along at considerable speed. The train is filled with French troops, who respond to the fire of the Arabs, and an animated contest is carried on for some time. Finally the Arabs are defeated, and the wounded are carried to the ambulance car of the train, and the locomotive gets up steam and runs out of the arena. There is a pleasing dance by Arab girls and military exercises by the men of the desert.

THE REV. C. E. Cine writes to the *Central Christian Advocate* that three years ago the parsonage at Emmetsburg, Ia., was struck by lightning, and he was hit in the breast by a large piece of plastering knocked from the ceiling. Instantly after being struck he saw "a great multitude of the most beautiful children running toward him and waiving their hands and shouting greetings of joy." He felt no pain whatever, and wondered where he was. Soon he came to himself and found his wife and children weeping over him, thinking he was dead. He was not seriously hurt. He says that he shall go down to his grave believing that that night he entered Heaven.

IN a little basin of the Alps, 7,700 feet above sea-level and five miles from the end of the great Aletsch glacier, is the unique little lake known as the Marjalen Sea. This is fed by mountain streamlets, its waters being held back by the ice of the great glacier itself. An English geologist mentions having seen it in 1868 as a body of water 300 yards wide and three times as long, with a maximum depth of ninety-seven feet. But the next day it had vanished. The ice-dam had yielded sufficiently to allow the pent-up water to escape beneath the glacier and plunge into the valley below, devastating the fields and considerably raising the level of the Rhone. These discharges take place at irregular intervals, though reputed to occur every seven years. The latest outbreak was in September last, since when it has been proposed to lessen future damages by providing an artificial outlet to reduce the lake's capacity one-half.

ONE of the most extraordinary cases that have ever come up before the Supreme Court of the Dominion has just been argued in Ottawa, and is likely to be carried to the Imperial Privy Council of Great Britain, the highest tribunal in the realm, before it is finally disposed of. It involves the question of right of the Roman Catholic Church to exact or collect fines from members of the congregation who have failed to conform to the rules of the church. The case at issue is that of Poitras vs. Lebeau. The suit arose out of the refusal of the appellant to kneel on both knees during high mass in the Church of Ste. Anne du Bout de l'Isle, near Montreal. The action for $2,000 was brought against the respondent for having instigated proceedings charging the appellant with having committed in said church an irreverent act, for which he (the appellant) had to pay the sum of $8.20 penalty. The case was tried by a jury, and a verdict was rendered in favor of the respondent. This verdict was moved against before the Court of Review, when a new trial was granted on the ground that the evidence was contradictory and that the plaintiff had suffered damage. The Court of Appeal reversed the judment and confirmed the verdict. Appeal was then made to the Supreme Court.

JOHN AHLERS.

A Moulder in the Bass Works, Loses His Reason—His Strange Actions.

John Ahlers is a moulder in the Bass foundry and machine works. He is a married man and lives on Broadway and bears the reputation among the men in the works of being a quiet, peaceful, sober and industrious employe. He was acting just the least bit queer yesterday, but when he appeared in the moulding room this morning his actions convinced his fellow workmen that he was demented.

He stood around among the car wheels where he was accustomed to work, talking and singing to himself in German. With a tragic attitude and uplifted hand he would stand first over one car wheel and then over another and mutter continually this sentence in German: "That'll stay now for the next three years, and that'll stay for the next twelve years," and then raising his hand again to heaven, he would mumble some sort of a vow or oath in a dramatic manner, the words of which those standing near were unable to understand.

He did no work at all, but was continually moving about among the wheels muttering those strange words to himself, and his foreman and others found it impossible to make him answer questions or repeat anything else but the words mentioned above. It was evident to every one that the man was crazy and Officer Limecooley was sent for, who, with the assistance of some of the men in the works, took the unfortunate man to the county jail.

"Who shall decide when doctors disagree?" Why if it is a case of cut or bruise, or break, or sprain, Salvation Oil will settle matters for 25 cents.

READ 'EM OVER.

The Letters Who Seek Owners Through Uncle Sam's Service.

The following is the list of letters remaining uncalled for in the Fort Wayne postoffice for the week ending December 17:

Austin Mrs Jennie	McVane M D
Adams Ephram	Mack G W
Blessing Mrs H	Mourl Frank
Behrs Mrs Eliza	Meyers Fred
Braden Edgar	Miner Mrs Carrie
Cese Miss N M	Miller Bastel
Casey Mary	Mock John A
Campbell Miss M E	Mathias John
Cairns Miss M E	O'Laura Miss D
Cullison G H	O'Connell Chas
Crane Clinters	Price Mrs I
Coppock Benj	Ryan J B
Oaron J J	Russell Rev M W 3
Clark Miss E J	Rickey Mrs C E
Crance Wm	Robbins Dan
Cutting Warner	Roberts Miss Kate
Converse W E	Richardson J L
Decker Madge	Rogers Alfred
Doxey George	Ramsay Miss B
Doerner Emil	Springer Mrs J
Douglass I N	Stevens Barney
Erwin Miss M C	Sager Dr
Fun Lam	Smith Albert
Fromyer A C	Smith Mrs Ellen
Forchheimer I	Shank James H
Graham James	Shelly Joseph
Greene Thomas C	Stewart James A
Gilman F H	Sin Miss Ida
Gift C W	Shroyer Geo W
Genell Benj	Schroeder Henry F
Girardot Miss J	Butter Lore
Garrin J A	Sovereign M L
Havens, Gedds & Co	Steinbeuser May
	Schiefer S
Hoff Cort	Thompson R S
Huff Charles	Trythall Mrs L
Hier Miss F	Thomas Mrs A W
Hickman John	Turley H B
Iverson Hans	VanSteenbugh Ned
Johnson Mrs J	Williams Mrs O
Kilborn Charles	Wagner Jasper A
Lewis M M	Wellington Mrs Maud
Leslie Blanch	

Wilcox F

WM. KAOUGH,
Postmaster.

Ringing Noises

In the ears, sometimes a roaring, buzzing sound, are caused by catarrh, that exceedingly disagreeable and very common disease. Loss of smell or hearing also result from catarrh. Hood's Sarsaparilla, the great blood purifier, is a peculiarly successful remedy for this disease, which it cures by purifying the blood. If you suffer from catarrh, try Hood's Sarsaparilla, the peculiar medicine.

Syrup of Figs.

Manufactured only by the California Fig Syrup Co., San Francisco, Cal., is Nature's own true laxative. This pleasant California liquid fruit remedy may be had of Theime and Gross, druggists, large bottles at fifty cents or one dollar. It is the most pleasant, prompt, and effective remedy known to cleanse the system; to act on the Liver, Kidneys, and bowels gently yet thoroughly; to dispel Headaches, Colds and Fevers; to cure Constipation, Indigestion, and kindred ills.

"Hrnber's Best" is at all times considered the best ten cent Cigar. Try it. 19-6t

Palace Confectionery.

Every purchaser of a pound of candy is given a ticket in the drawing of a huge stick of candy weighing thirty pounds, No. 29 West Main St. 19-6t

Holly,

Roses, Calla lilies, Carnations, Hyacinths, Begonias, Geraniums and Primroses, all in full bloom for the holidays, at the green houses, corner of East Wayne and Harmer streets.

19 6t FRANK J. KUBCHT, Florist.

Barcus' Candies.

One ton of candy for Christmas, candy for Sunday schools, candy for the ladies, candy for the little girls, candy for the small boys, candy for everybody, candy for the millions, at BARCUS',

19-2t 116 Calhoun street.

Gents's calf $3 shoes for $2. Ladies' kid $2 shoes for $1.50. Ladies' kid $2 50 shoes for $2. That is the way it is at the Massachusetts Shoe Co.

A PROJECT is on foot to form a vast Russian company to buy up all the iron works established by German capitalists in Poland. It is said that the Russian Government looks upon this project with great favor, and that the Bank of St. Petersburg has already promised to support it. The purchase price would be paid partly in money and partly in shares of the new company's issue, but the concern would be managed in accordance with the Russian laws and by Russian subjects. The establishments near the frontier would be at once enlarged by the addition of blast furnaces, so that the works would be independent of foreign countries as regards the raw material.

$100 GENUINE DIAMONDS AND SOLID GOLD WATCHES —FOUND— IN TEA!

The Globe Tea Company of New York, have opened a branch store at No. 87 Calhoun street, Fort Wayne. Their teas and coffees are packed in paper cans. Every can contains a souvenir, such as ladies' and gent's solid gold hunting case jeweled American watches, genuine diamonds, pearls, turquoise and sapphire jewelry in solid gold settings, and other articles of jewelry. After thirty days these choice teas and coffees will be sold on their merits, same price, same quality and quantity, but without the jewelry. Below is a partial list of the purchasers so far.

F. Miller, car shops, purchased a can of tea, for which he paid $1, and on opening the can found a gents' solid gold hunting case, full jeweled, Elgin watch. W. F. Shermeyer, dentist, with Dr. Long, corner Calhoun and Columbia streets, found a genuine diamond ring in his. Miss Emma Barnes, saleslady, paid $1 for a can of tea and a set of genuine solitare diamond ear drops, solid gold settings. J. E. Martin, railroad engineer, found a genuine solitare diamond shirt stud in a can of tea for which he paid $1. Mrs. Mary Johnson, dressmaker, Bloomingdale, paid $1 for a can of tea and a genuine diamond rubby and sapphire ring.

This company justly claims that they have as good a right to sell cans of tea and coffee containing these beautiful and valuable articles as their competitors have to sell tea and chromos and crockery ware. Orders by mail promptly forwarded to all parts of the United States. Terms: Single can $1, 6 for $5, 13 for $10, 27 for $20. Parties getting up a club order of $10 or $20 always get a valuable article. Address, Globe Tea Company, 87 Calhoun street, Fort Wayne, Ind. Open evenings.

Academy of Music

Three Nights Only, Commencing

MONDAY, DECEMBER 19TH.

The young handsome, ingenue Soubrette.

MISS NELLIE FREE

Supported by the young author-comedian, FRANK E. HUME, and her own company of sterling actors, in entire new plays, songs, dances, banjo solos, etc.

The beautiful comedy drama, **"DAD'S GIRL,"** Monday Evening.

The new laughing machine, **"ON THE SAHARA,"** Tuesday Evening.

The petite comedy, **"LITTLE MISS JOHNTONE,"** Wednesday Evening.

PRICES 25, 35, and 50c.

Next -:- Attraction.

Three nights, commencing

Thursday, December 22.

WE HAVE COME AT LAST.

Engagement of the Favorite American Soubrette,

Miss Lottie Church

ST. JACOBS OIL

THE GREAT REMEDY FOR PAIN.

CURES

RHEUMATISM,

Lumbago, Backache, Headache, Toothache.

NEURALGIA,

Sore Throat, Swellings, Frost-bites, Sprains,

SCIATICA,

BRUISES, BURNS, SCALDS

For Stablemen and Stockmen,

The Greatest Remedy Known for Horse and Cattle Diseases.

Chronic Cases 40 Years' Standing Cured Permanently.
Crippled Cases Throw Away Crutches: Cured Permanently.
Chronic Cases At Once Relieved: Cured Promptly.
Chronic Cases Cured Without Relapse: No Return of Pain.
Chronic Cases Cured: No Pain In Many Years.

Sold by Druggists and Dealers Everywhere.
The Charles A. Vogeler Co., Balto., Md.

Dr. BULL'S COUGH SYRUP

Cures Coughs, Colds, Hoarseness, Croup, Asthma, Bronchitis, Whooping Cough, Incipient Consumption, and relieves consumptive persons in advanced stages of the disease. Price 25 cts. Caution. The Genuine Dr. Bull's Cough Syrup is sold only in white wrappers, and bears our registered Trade-Marks to wit: A Bull's Head in a Circle, a Red-Strip Caution-Label, and the fac-simile signatures of John W. Bull & A. C. Meyer & Co., Sole Prop's, Baltimore, Md., U. S. A.

SALVATION OIL,

"The Greatest Cure on Earth for Pain."

Will relieve more quickly than any other known remedy. Rheumatism, Neuralgia, Swellings, Bruises, Burns, Scalds, Cuts, Lumbago, Sores, Frost-bites, Backache, Wounds, Headache, Toothache, Sprains, &c. Sold by all Druggists. Price 25 Cents a Bottle.

SCHONE & WELLMAN.

UNDERTAKERS and EMBALMERS.

OPEN DAY AND NIGHT.

39 WEST BERRY STREET.

Orders can also be left at 225 East Washington and at 44 Prichard street. Nov.5-1y

BEFORE ORDERING A

WINTER SUIT,

do yourself the justice to examine the

Large Stock of Goods

CARRIED BY

JAXTHEIMER

The Merchant Tailor,

32 West Main Street.

No finer fabrics are imported than he carries, and

A Fit Guaranteed

IN EVERY CASE.

☞ Give him a call. Oct. 11-4mo

WEAK MEN!

Electric Belt & Suspensory. The Sanden Electric Co. 169 LaSalle st., Chicago.

O. D. WEISELL DENTIST 34 Calhoun St.

PENNYROYAL PILLS

"CHICHESTER'S ENGLISH."

The Original and Only Genuine.

LADIES. NAME PAPER.

Holiday Presents!

A Magnificent Display

Of the latest, the newest, the best selected stock of useful and ornamental

Christmas Presents

Prices lower than ever before. Our plush cases will be sold at any price to close out, as we shall not handle these goods again. Come early and secure bargains. Look; you may see something you want.

PRESENTS FOR LADIES—Manicure Cases, Work Boxes, Toilet Cases, Triplicate Mirrors, Odor Cases, Fine Perfumery, Purses and Card Cases.

PRESENTS FOR GENTLEMEN—Shaving Cases, Mugs, Razors, Brushes, Cigars and Cigar Cases, Whisk Brooms and Cases, Traveling Cases, Collar and Cuff Boxes, Pocketbooks, Mirrors, etc.

THIEME & GROSS,

CHEMISTS AND DRUGGISTS

94 CALHOUN ST.

Corner Wayne.

Coal! Coal! Coal!

Now is the time to buy your Coal

At Bottom Prices

Cannel Coal, Crushed Coak, Best of Anthracite Coal and Bituminous Coal also on hand at Lowest Market Prices. Also

WOOD & KINDLING

at the "Oldest Coal Yard" in the city.

WILDING & SON

193 Calhoun Street.

Hard Coal (Pea Size) $6 per ton.

SCHEUMANN & SCHOPPMANN,

Funeral Directors and Embalmers,

No. 29 West Main Street,

Fort Wayne, - - - Indiana.

Furnish the finest Hearses and Carriages in the city. Night calls receive prompt attention. Leave orders at Winkelmeyer Bros.' office, opposite our rooms. Apr 22-6mo

FACTS & FUN

"Sunset" Cox's latest and best, "The Diversions of a Diplomat in Turkey." The best and fastest selling book since our "Personal Memoirs of U. S. Grant."

WRITE FOR TERMS TO AGENTS, TO

CHAS. L. WEBSTER & CO., Chicago, Ill.

AMUSEMENT.

MASONIC TEMPLE.

TWO NIGHTS.

Monday and Tuesday,

December 19 and 20.

First Production in this City of Jules Verne's greatest of all spectacular Dramas,

Around the World In Eighty Days!

Under the Direct Supervision of W. J. Fleming, late manager of Niblo's Garden, New York City.

50 PEOPLE 50

Two Carloads of Special Scenery!
Beautiful Mechanical Effects!
Startling Stage Revolutions!

Spectacular incidents never before witnessed. Grand Amazonian Marches and Drills.

Notwithstanding the enormous expense connected with this grand production, prices will remain as usual, 25, 50 and 75 cents. Seats on sale Saturday.

To Farmers & Timber Men.

Wanted by N. G. OLDS & SONS.

At their factory, corner of Lafayette and Toledo streets, south of the Wabash Railway track,

Second growth Hickory Butts.
Second growth Elm Butts.
Hickory, Oak and Ash Logs.
Oak and Hickory Spokes.

For particulars and prices apply at our office.

N. G. OLDS & SONS. 71-m

FITS STOPPED FREE

Marvelous success. Insane Persons Restored. Dr. KLINE'S GREAT NERVE RESTORER for all BRAIN & NERVE DISEASES. INFALLIBLE if taken as directed. No Fits after first day's use. Treatise and $2 trial bottle free to Fit patients. Send to Dr. KLINE, 931 Arch St., Philadelphia, Pa. Beware of imitating frauds.

March 30-eod a w 1yr.

Wrong

To imagine that the treatment of Constipation consists merely in unloading the bowels. The medicine must not only act as a purgative, but be a tonic as well, and not produce after its use greater costiveness. This is what Simmons Liver Regulator always does.

"As a general family remedy for Dyspepsia, Torpid Liver, Constipation, etc., I hardly ever use anything else, and have never been disappointed in the effect produced; it seems to be almost a perfect cure for all diseases of the Stomach and Bowels."—W. J. McELROY, Macon, Ga.

Believe us, when we tell you that most of the despondent feeling (the blues) is the effect of a Torpid Liver, Indigestion, Weakness of Stomach, and Nervousness. A dose of Simmons Liver Regulator invariably relieves, cures and prevents a re-occurrence.

"I find Simmons Liver Regulator, very safe, harmless and valuable as a family medicine, and have used it for any disorder of the system and have found it to act like a charm, and I believe that if it was used in time, it would prove a great preventive of sickness. I have often recommended it to my friends, and shall continue to do so."—Rev. JAMES M. ROLLINS, Fairfield, Va.

Simmons Liver Regulator is given with safety and with the happiest results, in almost any ailment, to the most delicate infant as well as to the adult. For all diseases in which a laxative, alterative, or purgative is needed, it will give the most perfect satisfaction. It is the cheapest, purest and best Family Medicine in the world.

Price $1. Sold by all Druggists. Prepared by J. H. ZEILIN & Co., Philadelphia, Pa.

The treatment of many thousands of cases of those chronic weaknesses and distressing ailments peculiar to females, at the Invalids' Hotel and Surgical Institute, Buffalo, N. Y., has afforded a vast experience in nicely adapting and thoroughly testing remedies for the cure of woman's peculiar maladies.

Dr. Pierce's Favorite Prescription is the outgrowth, or result, of this great and valuable experience. Thousands of testimonials, received from patients and from physicians who have tested it in the more aggravated and obstinate cases which had baffled their skill, prove it to be the most wonderful remedy ever devised for the relief and cure of suffering women. It is not recommended as a "cure-all," but as a most perfect specific for woman's peculiar ailments.

As a powerful, invigorating tonic, it imparts strength to the whole system, and to the womb and its appendages in particular. For overworked, "worn-out," "run-down," debilitated teachers, milliners, dressmakers, seamstresses, "shop-girls," housekeepers, nursing mothers, and feeble women generally, Dr. Pierce's Favorite Prescription is the greatest earthly boon, being unequaled as an appetizing cordial and restorative tonic.

As a soothing and strengthening nervine, "Favorite Prescription" is unequaled and is invaluable in allaying and subduing nervous excitability, irritability, exhaustion, prostration, hysteria, spasms and other distressing, nervous symptoms commonly attendant upon functional and organic disease of the womb. It induces refreshing sleep and relieves mental anxiety and despondency.

Dr. Pierce's Favorite Prescription is a legitimate medicine, carefully compounded by an experienced and skillful physician, and adapted to woman's delicate organization. It is purely vegetable in its composition and perfectly harmless in its effects in any condition of the system. For morning sickness, or nausea, from whatever cause arising, weak stomach, indigestion, dyspepsia and kindred symptoms, its use, in small doses, will prove very beneficial.

"Favorite Prescription" is a positive cure for the most complicated and obstinate cases of leucorrhea, excessive flowing, painful menstruation, unnatural suppressions, prolapsus, or falling of the womb, weak back, "female weakness," anteversion, retroversion, bearing-down sensations, chronic congestion, inflammation and ulceration of the womb, inflammation, pain and tenderness in ovaries, accompanied with "internal heat."

As a regulator and promoter of functional action, at that critical period of change from girlhood to womanhood, "Favorite Prescription" is a perfectly safe remedial agent, and can produce only good results. It is equally efficacious and valuable in its effects when taken for those disorders and derangements incident to that later and most critical period, known as "The Change of Life."

"Favorite Prescription," when taken in connection with the use of Dr. Pierce's Golden Medical Discovery, and small laxative doses of Dr. Pierce's Purgative Pellets (Little Liver Pills), cures Liver, Kidney and bladder diseases. Their combined use also removes blood taints, and abolishes cancerous and scrofulous humors from the system.

"Favorite Prescription" is the only medicine for women, sold by druggists, **under a positive guarantee,** from the manufacturers, that it will give satisfaction in every case, or money will be refunded. This guarantee has been printed on the bottle-wrapper, and faithfully carried out for many years.

8 large bottles (80 doses) **$1.00, or six bottles for $5.00.**

For large, illustrated Treatise on Diseases of Women (160 pages, paper-covered), send ten cents in stamps. Address,

World's Dispensary Medical Association,
663 Main St., BUFFALO, N. Y.

LADIES
Do Your Own Dyeing, at Home, with
PEERLESS DYES.

They will do everything. They are sold everywhere. Price 10c. a package—40 colors. They have no equal for strength, brightness, amount in packages or for fastness of color, or non-fading qualities. They do not crock or smut. For sale by Thieme & Gross, druggists and chemists, 94 Calhoun st., and H. W. Mordhurst, druggist and apothecary, 74 Calhoun st. mar 8-dawly.

TUESDAY'S TALK.

It May Not be Very Startling, But It is the News of the Day as Gathered.

The railroads are quiet and dull.

The Wabash shops will turn out a new locomotive engine this week.

W. H. Dornte, of New Haven, has taken a position in the Wabash yards.

Will Noble, the clerk at the Bass works, now has the air of a married man.

J. W. Salle, of Hoffman Bros., has returned from a business trip through the west.

The Jenney Electric Light works make a large shipment of goods to New Orleans this week.

Superintendent Stevens and Division Freight Agent Osborn, of the Wabash, were in the city yesterday.

Charley Lachlan, a brakeman on the Grand Rapids, after a sickness of some time, is able to be out again.

The Wabash gives notice that after December 31 all regular rates, except tariff rates, wil cease to be in for ce.

Mr. George Evans, the secretary of the Hoosier Manufacturing company, went to Indianapolis this morning on business.

J. C. Matsch, the foreman in the cleaning room of the Bass foundry, has recovered from his sickness and gone to work again.

It is reported that one of the brakemen on the Nickel Plate will be married to a young lady from New Haven on New Year's day.

The machine shops of the Bass foundry have their own engine now. It runs the machinery in that department and the boiler works also.

William Everhardt, of the Bass moulding rooms, who has been off duty for a few days on account of sickness, returned to work again this morning.

J. A. Prentice has been appointed chief track master on the Lake Shore road between Toledo and Elkhart, in place of Jerry Anson, who has resigned.

George Meshier, an engineer on the Grand Rapids road, is suffering from a sprained foot which he injured a few days ago while alighting from his engine.

Franke Finke, one of the foremen in the Bass foundry, was elected an officer in the Catholic Knights at their last meeting. Frank is popular in the works.

Chas. W. Cook, the agent of the railroad offices at New Haven, gets to Fort Wayne frequently. Charley is a popular railroad man and has many friends in this city.

The employes of the Kerr Murray foundry, who have been off duty for a few days on account of the taking of an inventory in the works, went to work again this morning.

The Brown engine in the Pittsburg car shops has been placed in position, but is not working yet, owing to the non-arrival of some shafting and belting which is expected every day.

Thomas McGrath, of Toledo, has a new patent automatically adjustable railway crossing. The new invention gives a continuous rail which is automatically opened by the flange of the wheels of the cars as they pass over it and closes again after it passes over.

A large number of men who have been working in the railroad shops of the Mackinaw road at Van Wert, O., have been moved to Marshall, Mich. The company may take their shops from Van Wert altogether and remove them to Marshall, as that town has given them large donations.

The crazy man, John Ahlers, whose actions and sudden insanity are mentioned elsewhere, created considerable excitement this morning among the men in the moulding rooms, under the charge of Foreman Robert Cran. They stood around in groups watching his curious antics and it was not until Officer Limecoody took the man away that they resumed their customary work.

Mr. T. R. Pickard, the superintendent of the Bass foundry and machine works, informs THE SENTINEL reporter that every department of the great Bass works is still rushed with work. During the summer a number of improvements and additions have been made to their extensive buildings, including the large moulding room in which two or three hundred men can be employed, and yet they seem to be about as crowded as they were before the building was erected. The coming of winter seems not to have diminished the amount of work done, or the number of men employed, and Mr. Pickard thinks they will continue to furnish employment to their present force during all the winter and with the opening of spring be enabled to give employment to a number more. The Bass works employ over a thousand men and it certainly ought to be a cheering thought to everyone to know that this large number of men will be able to earn good wages during the coming winter, as it is not only a benefit to them and their families, but also to the business interests of the whole city.

The Safest Medicine

To have about the house at all times is Simmons Liver Regulator. It will harm no one. It will benefit all who may have attacks of Biliousness, Dyspepsia, Headache, Constipation, or other ailments resulting from a disordered Liver or Stomach. Keep it always in the house, and you will have a family physician near who will save you many dollars and much suffering. The genuine always has on the wrapper the red Z Trade mark and Signature of J. H. Zeilin & Co.

The Babies Cry for It

And the old folks laugh when they find that the pleasant California liquid fruit remedy, Syrup of Figs, is more easily taken and more beneficial in its action than bitter, nauseous medicines. It strengthens the liver, kidneys, stomach, and bowels, while it arouses them to a healthy activity. For sale by Thieme & Gross.

DAMAGE SUITS.

Two of Them For $10,000 Each on Trial—A Malden's Wrongs Are Righted.

This morning, before Judge Edward O'Rourke and a jury, began the trial of the suit of Catherine Stegmeyer against the Pennsylvania railroad company. Wm. Stegmeyer was run over and killed by the limited express at the Hanna street crossing, in March, 1886. Mrs. Stegmeyer sues for $10,000 because of the casualty, which, it is alleged, resulted from carelessness and neglect.

The circuit court jury this morning announced a verdict declaring that Lewis E. Kuntz is the papa of Maud Stuck's baby child and Judge O'Rourke will fix the penalty on the unfaithful lover. The young people live out on the Bluffton road and ought to heal their differences with matrimonial balm. It would be a nice Christmas celebration.

The case of Voight vs. the Bickford furniture company is on trial at Albion, Ind. Mr. Voight lost an arm while employed by the Bickford company, in this city, and sues for $10,000 damages. Messrs. Frank Rawles, Will Vesey and and O. N. Heaton, with about twenty witnesses went up to Albion this morning to attend the trial.

COURTING KINDNESS.

Local Humane Society Admirably Organized.

A meeting to organize a Humane society was held last evening at the Aveline house parlors. Mr. M. L. Graff presided and Capt. F. H. Barnard was secretary. Mr. C. S. Hubbard offered a plan of organization such as adopted in other cities and the following officers were chosen:

President, Charles McCulloch.
Vice-president, Miss Margaret Hamilton.
Secretary, Dr. E. J. McOscar.
Treasurer, Capt. F. H. Barnard.
Attorney, M. L. Graff.
Directors, Rev. S. A. Northrop, E. A. K. Hackett, Miss M. E. Anderson, G. E. Bursley and Joseph Hughes.

Mr. Hubbard will remain in the city a few days longer to interest the citizens more liberally in the cause, which is, indeed, a commendable one.

A SOLID GOLD WATCH FOR $1.00.

For the Holidays.

This morning Miss Katy Peters paid $1 for a can of choice tea to the Globe Tea company, 87 Calhoun street, and found in the can a solid gold sixteen carat hunting case watch valued at $40. Ever can contains prizes, such as ladies' and gents' solid gold hunting case watches, genuine diamond ear drops, studs, diamond sleeve buttons and other articles. Now is the time to get them for the holidays. GLOBE TEA CO., 87 Calhoun Street.

VERY GENEROUS.

F. E. Stevens Proceeds to Dispose of the Surplus Revenue.

Mayor Muhler's duties were brought with satisfaction this morning. In his mail was a letter, on the back of which was this inscription:

The enclosed check is for the city hospitals of Fort Wayne. If any of the people of this city think that I do not understand my position and know that I am the king of England, they are badly left. I propose to do as I please with my own property.

F. E. STEVENS,
Ezra—United States Heaven, King of England.

The contents of the letter spoke the generosity of Mr. Stevens in these words:

$600.....A. D., 1888.
EZRA, '87, 12. 19.

The United States Treasurer will pay the bearer on demand six hundred dollars.
EZRA, United States Heaven, King of England.

Mr. Muhler appreciates the feeling that prompts "Ezra," but regrets there is not more solidity to his drafts.

Do you suffer with catarrh? You can be cured if you take Hood's Sarsaparilla the great blood purifier. Sold by all druggists.

Don't say hard things of the thermometer. It feels the heat as much as you do.

Sleigh bells, skates, wringers, washing machines, pumps and everything in the hardware line at
PFEIFFER & SCHLATTER'S
3-eod-tf 38 & 40 East Columbia St.

SIMPLICITY of character is the eternal results of profound thoughts.

Dr. G. P. Barnum, the East Columbia street livery stable man, is letting funeral hacks for $3 and they are the finest vehicles in the city. Call on or telephone him. 8 tf

Don't overlook the liberal offer made by the Nickel Plate for the holidays.

A New Patent Mail Box.

The Burleigh mail box is a self-locking combination box with wire attachment for paper and magazines, and is the best arrangement for the purpose intended ever sold in the city at the price. The parties will call upon our citizens and show the working of this box. This gives our citizens an opportunity to comply with the postmaster general's request in providing locking boxes for mail matters with private houses and places of business. 71-3t

Reduced rates for the holidays over the Wabash railway. One fare for the round trip between all stations. Tickets will be sold December 24th, 25th and 26th, December 31st and January 1st and 2d, good going on date of sale, and good to return up to and including January 3d, 1888. For tickets and all desired information, call on or address any ticket agent of the Wabash railway. 8-tf

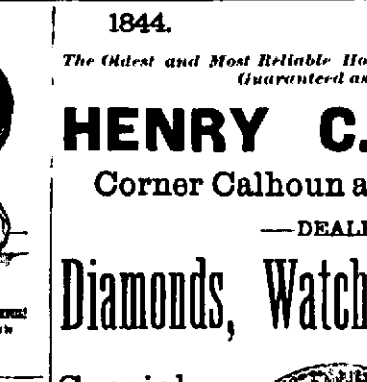

Tutt's Pills

stimulate the torpid liver, strengthen the nerves, regulate the bowels, and are unsurpassed as an

ANTI-BILIOUS MEDICINE.

In malarial districts their virtues are widely recognized, as they possess peculiar properties for clearing the system from that poison. Elegantly sugar coated. Dose small. Price, 25 cts.

Sold Everywhere.
Office, 44 Murray St., New York.

DR. A. C. HOXSIE'S
CERTAIN
CROUP
CURE

Is not a "Quack" nostrum, but the tried and tested remedy of a distinguished physician, in regular standing and practice. It is

THE KING OF REMEDIES
FOR
CROUP, COUGHS, COLDS, BRONCHITIS, &c.
And ACKNOWLEDGES NO COMPETITOR.
ONE HUNDRED and TWENTY-FIVE DOSES for 50c.

WHITE
Bronze Monuments
Are Beautiful,
And do not decay like stone. Investigate before purchasing.
LONGACRE & CO.,
No. 46 Harrison Street,
Fort Wayne, - - Ind.
Jan. 16 dawly.

CATARRH

HAY-FEVER

You will save
Money,
Time,
Pain,
Trouble,
and will cure Catarrh by using
ELY'S CREAM BALM

A particle is applied into each nostril and is agreeable. Price 50 cents at druggists; by mail, registered, 60 cents. Circulars free. Ely Bros., Druggists, 235 Greenpoint st., N.Y.

GOLD MEDAL, PARIS, 1878.
BAKER'S
Breakfast Cocoa.
Warranted *absolutely pure Cocoa*, from which the excess of Oil has been removed. It has three times the strength of Cocoa mixed with Starch, Arrowroot or Sugar, and is therefore far more economical, *costing less than a one cent a cup.* It is delicious, nourishing, strengthening, easily digested, and admirably adapted for invalids as well as for persons in health.
Sold by Grocers everywhere.
W. BAKER & CO., Dorchester, Mass.

NEW ADVERTISEMENTS.

WANTED—Ladies for our fall and Christmas trade to take light, pleasant work at their homes. $1 to $3 per day can be quietly made. Work sent by mail any distance. Particulars free. No canvassing. Address at once, CRESCENT ART CO., 167 Milk Street, Boston, Mass. Box 5170.

INTENDING ADVERTISERS should address *GEO. P. ROWELL & CO., 10 Spruce Street, New York City For Select List of 1,000 Newspapers. Will be Sent FREE on Application.*

WANTED.

WANTED TWO GIRLS: A first-class cook who understands her business, will be paid the highest wages if proved to be competent. A good second girl, to do chamber work and wait at table. Apply immediately at 186 West Berry street, Corner Broadway. 19-2t J. M. COOMBS.

WANTED. Six intelligent men, pleasant business, steady employment, big money. For further information call at Harmon house opposite the Grand Rapids and Indiana railroad between 12 and 2 and 5 and 6 p. m. 17-3t

WANTED. To rent a house, with all modern conveniences. Call or leave word at this office. 7-tf

LOST.

LOST.—Black and white setter dog. Has a collar with name of W. H. Fleming on. Will pay $2 in reward for his return or information leading to his recovery. H. C. Rockhill, 71 West Wayne street. 16-3t

FOR SALE.

FOR SALE.—Two good show cases, for sale cheap. Apply to H. H. Barens. 19-tf

FOR RENT.

FOR RENT.—One furnished room at 81 West Washington street. Call at residence. 16-tf

FOR RENT.—Three story brick building at corner Calhoun street and Lewis street about Dec. 1st. For particulars call upon Skelton & Watt, 128 Calhoun street. 6Tues-Wed-Thurs-tf.

FOR RENT.—A brick house with eight rooms and basement, good barn for three horses, water and gas all through the house. A good location for a physician. 121 E. Main street. Enquire of J. B. Dickerson, No. 19 Lafayette. 8 tf

1844. 1887.

The Oldest and Most Reliable House in the State. Goods Always Guaranteed as Represented.

HENRY C. GRAFFE,

Corner Calhoun and Columbia Sts.

—DEALER IN—

Diamonds, Watches and Jewelry.

Special Agent for the

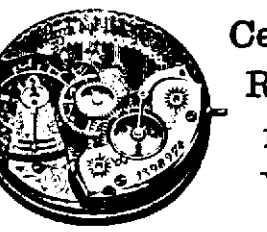

Celebrated Rockford Watches

Silverware, Fine Bronze & Marble Clocks.

MY OWN INPORTATION.

Opera Glasses, Statuary, Vases, Card Receivers, etc. From 25 to 40 per cent. Reduction in Silverware. Finest Assortment Exhibited in the city, such as Tea Sets, Water Sets, Ice Pitchers, Cake Baskets, Castors, Cups, Spoon Holders, Butter Dishes, Jewel Cases, Nut Picks and Crack, Fruit Stands, Table Cutlery, Plated, Ivory and Pearl Handles, Forks and Spoons of every Pattern, Solid Gold and Silver Headed Canes, Fine Silk Umbrellas, with Gold Silver and Ivory Mounted; also a full Line of Oxidized Silver Jewelry, which I am Offering Very Cheap for

Holiday Presents.

My stock is the most complete of any ever offered in the city. Having made my selection from stocks in New York, myself, has given me the advantage of procuring the newest and most elegant goods at the lowest prices. The public is requested to call and examine my assortment before making their holiday purchases, as I will make it to their interest to do so. I am selling goods cheaper than ever before.

TRENKLEY & SCERZINGER,

No. 78 Calhoun Street,

HAVE THE FINEST NINE OF

HOLIDAY PRESENTS

Diamonds, Watches,

French & American Clocks,

Jewelry, Solid and Silver Plated Ware of all descriptions, such as Tea Sets, Water Sets, Ice Pitches, Cake Baskets, Flat Ware, etc., and every article found in a first-class jewelry store. Fine assortment of

Gold and Silver Headed Canes!

Call in and examine our goods before purchasing elsewhere, as our prices are lower than ever. All goods are guaranteed as represented.

TRENKLEY & SCHERZINGER,

No. 78 Calhoun Street, - - - Fort Wayne, Ind.

A. HATTERSLEY & SON
PLUMBERS
Steam and Gas Fitt rs.
—DEALERS IN—
GAS FIXTURS
Main Street, East of Clinton
Fort Wayne, Ind.

Brass Work Iron and Lead Pipe

Lift and Force Pumps,

ead, Bath Tubs, Wash Bow s Rubber Hose, etc.

Gas fixtures regilt, bronzed and made equal to new.

Geo. R. Bowen.
Plumbing,
Steamfitting,
Sewering.
Particular attention given to
Sanitary Plumbing and Sewering.
Bath Tubs, Boilers, Water Closets, Sinks, Hydrants, Yard Hose, Brass Trimmings for Engines, Etc.
NO. 110 CALHOUN ST.

J. C. PELTIER,
UNDERTAKER AND EMBALMER
17 W. Wayne St.
Telephone No. 174.
May 22 1y.

M. L. ALBRECHT

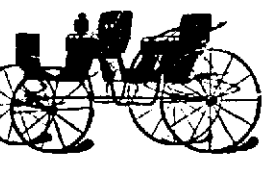

CORNER OF MAIN AND BARR STREET.

$6 a Day--A Gold Mine

For agents. Grandest *Money Making Business* ever offered. A golden harvest for the next two months. *$75 Per Month* and expenses to active men to sell our goods. *No capital required.* No peddling. Sample case of goods and valuable information and full particulars *FREE. No humbug;* we mean just what we say. Address at once. STANDARD SILVERWARE CO., Boston, Mass.

TEAS! TEAS!

Oolong, Black, very fine.
Young Hyson, very fine.
Japan, strickly uncolored.
English Breakfast.

COFFEES!

Old Government Java.
Mocha.
Maracaibo.
Costa Rica.
Rio.
Roasted fresh every day.

Pyke's Grocery,
80 Calhoun Street.
Aug. 15-1y

THIS DAY

—WE COMMENCED A—

SPECIAL

RUG : SALE!

LASTING

ALL THE WEEK.

SMYRNA RUGS!

At 33 per cent. cheaper than you ever seen them. Every one

A Perfect Jem of Art!

What a Handsome Christmas Gift for a small outlay.

Elegant Lines

—OF—

Christmas Gifts.

Gents' Neckwear.

MUFFLERS,

Smoking Jackets

In profusion of styles and bought so that we making prices that will not stand in the way.

Open evenings all the week.

Root & Company.

FLOWERS!

T. E. COVINGTON

FLORIST,

35 W. Washington St.

Persons expecting to order flowers for Christmas should leave orders at once, in order that they may be promptly filled. Christmas Trees, Holly, Princess Pines on hand.

FLORAL DESIGNS A SPECIALTY

C. E. COVINGTON.

8-1mo.

Daily Sentinel

TUESDAY, DEC. 20, 1887.

THE CITY NEWS.

Home lodge, No. 342, F. & A. M., work in the M. M. degree to-night.

Capt. A. H. Dougall and Will Wilson attended the republican state conference at Indianapolis to-day.

The Morton club gives its reception to-morrow evening. The features are to be of a social nature.

Muncie continues to play in good luck. Yesterday the Fey well drilled in, and is said to be good for 7,000,000 feet of gas per diem.

The Indiana Surveyors and Civil Engineers association will meet at Indianapolis January 17. Mr. O. B. Wiley will attend from this city.

The Wabash papers complain that the engineers on the Wabash are again running their trains through the city at a dangerously high rate of speed.

Gen. James R. Carnahan is writing a book on the history and literature of the Knights of Pythias, for which he has been collecting data for several years.

Died, yesterday evening, at his residence, No. 59 Wells street, Mr. G. C. Evarts, aged about fifty years. Mr. Evarts was employed for many years as checkman at the Muncie freight house and was highly respected by those who knew him.

The Barton Bell company write Mr. Joe W. Bell from East Hampton, Conn., that they desire removing their manufactory west and look with favor on Fort Wayne. Mr. Bell will correspond with the company at the solicitation of the Business Men's exchange.

The wife of Rabbi Frey made Wabash hot for several hours Saturday, but failed to find her husband, who had left several weeks ago. She therefore abandoned the chase and returned to Cincinnati in a towering rage. Mrs. Frey has changed her mind about getting a divorce, and says she will pursue her husband as long as she lives.

Mrs. Catharine Sanger, wife of ex-County Treasurer Oliver W. Sanger, died very suddenly from apoplexy at her home in Jefferson township, Huntington county, Thursday morning. She was seventy years of age, and herself and husband celebrated their golden wedding only a few months since. They were among the earliest settlers, and their marriage was the first solemnized in Jefferson township.

Deputy Sheriffs M. D. Brinneman and Mat. Braton, of Huntington, are en route to Texas, having procured a requisition from Governor Gray on the the governor of Texas for the arrest of James, alias "Shamut" O'Brien, who is wanted on a charge of burglary and murder in Huntington county. O'Brien will be recollected as the leader of the Fort Wayne gang who attempted to burglarize the postoffice on the night of January 27, 1885, and shot and crippled Night Policeman Baumgartner for life, and also killed Wm. Newcomb. O'Brien was under arrest when the officers started for Texas.

Mr. G. W. Seavy was chosen to preside at the regular weekly meeting of the Business Men's exchange. At the suggestion of Mr. J. B. Monning the exchange will issue its first annual trade review of Fort Wayne. It is to be an exhaustive, honest resume of the growth, history, resources and advantages of Fort Wayne, its business and commercial interests, and the best features of the Summit City. This edition is to be furnished the various newspapers as a supplement. A committee composed of G. W. Seavy, S. M. Foster, J. B. Monning, A. J. Moynihan and A. S. Lauferty have the matter in hand, and will meet to morrow night to outline the work.

The mayor disposed of a solitary drunk this morning.

The Temple and Academy are again rival attractions to-night.

The sale of seats for the Royal Spanish Troubadours opens Thursday evening.

Zeregas' Royal Spanish Troubadours will appear et the Temple Friday, Dec. 23.

General McNulta, Wabash receiver, is said to be very ill at his home in St. Louis.

The Warsaw *Times* says that Eli Snyder is again going into business in this city.

Mr. Frank Nirdlinger, Cleveland; J. B. Middleton, Mentone, Ind., are guests of the Aveline.

Officer Fred Wahrenburg took Wm. Marshal, the coat thief, to the prison north yesterday.

Malinda Ream sues Wm. O. Ream et al. for a partition of property. W. G. Colerick is attorney for the plaintiff.

A quorum of councilmen failed to respond last night and the meeting of the city legislators was adjourned until to-night. The mayor will compel attendance to-night, if necessary.

Miss Laura Corriel and Messrs. A. S. Barrett, Ed. C. Price and Henry Hersch, of this city, attended the silver wedding anniversary of Mr. and Mrs. J. G. Price, at Huntington, Saturday evening last.

Dr. Purman, a brother of Mr. A. A. Purman, of this city, has resigned as deputy coroner at Indianapolis. The coroner is into a quarrel with the county commissioners and the office does not pay.

The annual report of the warden of the northern prison gives the number of convicts in that institution from the counties in this vicinity as follows: Allen, 34; Kosciusko, 14; Wells, 7; Wabash, 13, and Huntington, 5.

The officers have further damaging evidence against Max Kaufman, who burglarized Fred Hartman's shop. They found some of the stolen tools secreted by him in the old ice house near the Centlivre brewery. Kaufman tells that he bought the tools from a stranger on the Nickel Plate railroad track.

The Caledonian society met last night and elected the following officers: President, Hon. J. B. White; first vice-president, Capt. A. H. Dougall; second vice-president, David McKay; treasurer, Wm. Lawson; secretary, Jas. Mann; financial secretary, Alex Kinnaird; marshal, Thomas Kavanaugh; trustee, Jas. McKay.

The Indianapolis *News* says: "City Clerk Fanning returned from New York this morning, he having been absent the past week attending the national meeting of the Elks. On the same train with him was Chairman Huston, of the republican state central committee, who reported that Lieutenant Governor Robertson, who had been attending the republican convention in New York, had been stricken with illness, and was still lying at the hotel in New York, too sick to return home."

There are in Indiana eighty-seven postoffices of the presidential rank, or such offices that receive a salary of at least $1,000 a year. The aggregate salaries of these postmasters is $144,000 and the aggregate receipts of their offices the past year reached the sum of $756,535.-62, or in the neighborhood of two thirds of the entire postal receipts of the state. Within the twelve months three fourth class postoffices have been promoted to the presidential grade. There is but one office in the state where the salary is at least $3,000 and that is Indianapolis. Eighteen officers receive from $2,000 to $3,000 a year, and sixty-eight from $1,000 to $2,000. The whole number of postoffices in the state of all classes is 1,851, of which 326 are money order offices

Young wives, who have old husbands, will be glad to known that a New York physician offers to cure snoring for ten dollars; but Dr. Bull's Cough Syrup will cure sore throats and colds for twenty-five cents.

The Nellie Free party are at the Robinson house.

The hotels are preparing for big Christmas dinners.

Mr. Eli Snyder has again purchased a half interest in the Occidental saloon.

Mr. Davis, of the Human Nature company, went to Wabash this morning.

Edward Hall, the wonderful artist and caricaturist, is traveling with the Spanish Troubadours.

The Old Fort Wayne House, near the south depot, has changed its name to the "Diamond Hotel."

Mr. Will McKinnis says "The Wayne" will open its doors Feb. 1. An army of workmen are pushing everything to a finish inside the hotel.

Charley, the eight-year-old son of Mr. and Mrs. C. J. Sossenheimer, of Charles street, is quite low with measles and their two other children are also down with the same disease.

Mr. Frank Gocke, of Grand Forks, Dak., is in the city, en route to Dayton, Ohio, to join his wife and baby. Mr. Gocke has disposed of his business at Grand Forks and is undecided where to locate at present.

Mr. John Young, a prominent business man of Tiffin, O., is in the city visiting his son, Mr. J. H. Young, the popular Calhoun street jeweler. Mr. Young is a relative of the Kiels and has a number of friends in the city.

Mr. J. F. William Meyer announces that he will retire from the water works board in the spring, as he proposes to move to his country home near this city. Mr. Louis Bastetter, the Broadway bent wood manufacturer, announces his candidacy for Mr. Meyer's place. Mr. T. B. Hedekin will be urged to seek a re election, so that two trustees will have to be chosen.

Mis Nellie Free pleased a good-sized audience at the Academy of Music last night in her fascinating little character "Dad's Girl." Miss Free is very pretty and sings sweetly. The support was quite acceptable. To night will be presented Mr. Frank Dumm's New York success, "On the Sahara." Do not fail to see the beautiful soubret and her excellent company of comedians.

George W. Brackenridge has sold to P. H. Kane and Wm. H. Dreier, lot 87, Brackenridge addition, for $5,000; Julia A. Leininger has sold to Robert Dreibelbiss lot 30, Bond's addition, for $200; Thomas H. Smead to Albert Smead lot 2, Mechanisburg, for $650; Thomas H. Smead to Catherine Smead lot 5, Simon's addition, for $600; Theresa Schele to Elizabeth Reckers, lot 496, Hanna's addition, for $1,500.

Nicholas Krugler died last Friday at the residence of his daughter, Mrs. Delphis Martin, surrounded by a large number of friends and relatives. Mr. Krugler was one of the oldest and best known citizens of Perry township, having resided there thirty-four years. He was a devoted christian, a member of the St. Vincent Catholic church, where he was esteemed and honored by all. His funeral which occurred Sunday, was largely attended. His remains were laid beside those of his wife and eldest son, whose death occurred in 1863. His age was seventy-four years, five months and twenty-eight days.

Our reporter called upon Messrs. A. S. Lauferty & Co., to ascertain the exact date of their removal to their new quarters 73 to 77 Calhoun street. Mr. Lauferty informed him that they would move as soon as the building would be ready which would be sometime within 30 days. The exact date will be advertised later.

50 cents buys an elegant embroidered slipper, and $1, lovely beyond description.

Massachusetts Shoe Co.

For the best line of millinery at the lowest possible prices go to Mrs. J. Baltes', No. 82 Calhoun street Also stamping and dressmaking. 9-10t

Candy canes, baskets and clear toys, at Barcus'. 19 2t

Miss Nellie Mugg, of Lafayette, Ind., is the guest of Mr. and Mrs. John Neiderberger.

C. L. Hill, piano dealer, 34 West Superior street, found a genuine diamond ring, solid gold setting, in a can of tea.

The greatest picture of modern times, the Panorama of Andersonville prison, now on exhibition in the show windows of Messrs. Sam, Pete & Max is attracting thousands. Don't fail to see it. This fine picture was purchased by and belongs to the Northern Indiana Prisoners' association.

The Anthony, Kan., *Republican* has this interesting bit of gossip concerning the gentleman who, on Christmas eve, will wed Miss Grace Newell, the daughter of Mr. C. D. Newell, of this city: "The departure of Mr. Geo. E. Bruner, of the First National bank force, yesterday afternoon for Wabash, Ind., calls to mind that under cover of the name of Cashier Moyer, he has erected and furnished one of the neatest residences in the city, on North Kansas avenue, adjoining the Moyer house. This is not all of it. A charming young lady has long ago consented to grace this home. On the 24th inst. he will plight his troth with this lady, Miss Grace Newell, of Fort Wayne. May friend Bruner not forget the place and date."

They come in swarms, in flocks and for miles around to get some of the tempting bargains offered by A. S. Lauferty & Co., at their great clearance sale before removal.

Endless variety of nice jewelry at F. J. Voirol's, 244 Calhoun street. 19-3t

Encourage your wife's or daughter's taste for art by buying an artist's outfit for Christmas at 20-5t

L. O. HULL'S, 90 Calhoun street.

A. S. Lauferty & Co., are doing an immense business and a continuous crowd seem to be streaming in and out of their store from early 'till late

The great slipper sale at the Massachusetts continues. They sold immense quantities of them Saturday.

OPEN CONFESSION.

Only a few days remain to close out Winter stock. We must reduce the tremendous stock of Clothing we have on hand. Make no purchases, under any consideration until you see our line and learn our prices.

FRIEND'S ENTERPISE CLOTHING HOUSE, 26 Calhoun Street.

180 pairs gents' fine goat slippers in opera' Howard & Everett patterns kid lined, selling everywhere for $1.25, marked to sell for 75c

Massachusetts Shoe Co.

HERE YOU ARE

THE HANDSOMEST SLIPPER IN THE CITY AT THE PRICE.

75 CENTS

REDLICK'S

NEW SHOE STORE.

THIS WEEK

Children's Overcoats

$1 to $10.

Worth $1.75 to $15

A SENSIBLE

PRESENT!

A. S. Lauferty & Co.

Capturing the Clothing Trade.

Boston T Store.

We extend to the trading public an invitation to visit us and we will show a choice line of fruits, nuts, raisins, confections, etc., for the holiday trade. We have without a doubt as fine an assortment of Jams, Preserves and Canned goods as you will find. Our Teas and Coffees, as always, are the best the market affords. Dressed poultry a specialty.

A. J. Dittoe & Co.,

20 West Berry Street.

M. F. KAAG,

IMPORTER AND DEALER IN

China, Glass,

—AND—

Queensware,

Library Lamps, Dinner,

Tea and Chamber

Sets.

Also an Elegant Line of Christmas Presents.

WEAK, UNDEVELOPED PARTS Of the body enlarged and strengthened. Full particulars sent sealed free. ERIE MEDICAL CO., BUFFALO, N.Y.

Dr. J. J. DILLS,

No. 40 West Berry Street.

DISEASES OF THE EYE AND EAR.

Office hours: 8 to 12 a. m. 1:30 to 4 p. m.

WE REMOVE MARCH 15th NEXT

TO

No. 58 Calhoun Street, Between Eckert's Meat Market & Keils Book Store,

We are determined not to remove any of our present stock, invoicing fully $50,000, so we have

Cut and Reduced Prices on the Entire Stock!

WE ARE BOUND TO SELL IT.

OVERCOATS, SUITS, HOLIDAY NOVELTIES, Etc., Etc.

All will be sold before removal, if low prices are an inducement.

We mean business; it is to your interest to call and be convinced.

SAM, -:- PETE -:- & -:- MAX.